TALON

nineteen eighty seven

Kimberly D. Harvey

Student Life 2

A collage of activities — 1967.

People 50

Sophomore Class Officers — 1972.

Athletics 116

Varsity Basketball Team — 1980.

Closing 170

Leaving a Pep Rally — 1986.

#13

Jim Turner

Southeast Guilford Senior High School opened in the fall of 1962. Located in Guilford County, North Carolina, Southeast was a consolidation of Alamance, Nathanael Greene, and Pleasant Garden Schools. John A. Cox, Jr. served as principal for the first eighteen years and was succeeded by David James Turner, who served from 1980 until 1984. For the past three years the school's principal has been David Dodd Girardi. For twenty-five years Southeast High School has strived to excel academically, culturally, and athletically. The success of the past quarter century has made students, parents, faculty, and community — proud to be FALCONS.

John Cox

Hey this has you or what? If you want my opinion, I'll take the [illegible]. [illegible] I would say it's been enjoyable but, I don't know if it has or not so I won't say anything!)

I wish you luck in your senior year, and lots of luck in everything else! You have been an... um... interesting friend! We had a few squabbles but, that's in the past!

Well, have a great summer, a happy, happy day, stay out of trees and most of all BE GOOD!

Bye ~~[illegible]~~ be just you!

Kim,
It's been nice getting to know you this year. You're a nice person. and I thank you for helping me a ~~[illegible]~~ ~~through~~ those hards times. thanks Hope you find that ~~[illegible]~~ guy of your dreams

F/E love
Amy

P.S for the Second Time

Kim,
Time in 5th Period? I suppose you to be about the only friend most people have. Maybe we can get together over the Summer. Keep in touch. 697-1899

Class of
'88+'89"

Love ya,
Dorine

SOUTHEAST GUILFORD SENIOR HIGH SCHOOL • GREENSBORO, NC • VOLUME 25

STUDENT LIFE

Alan Amick and Faith Ellis get together during a football game

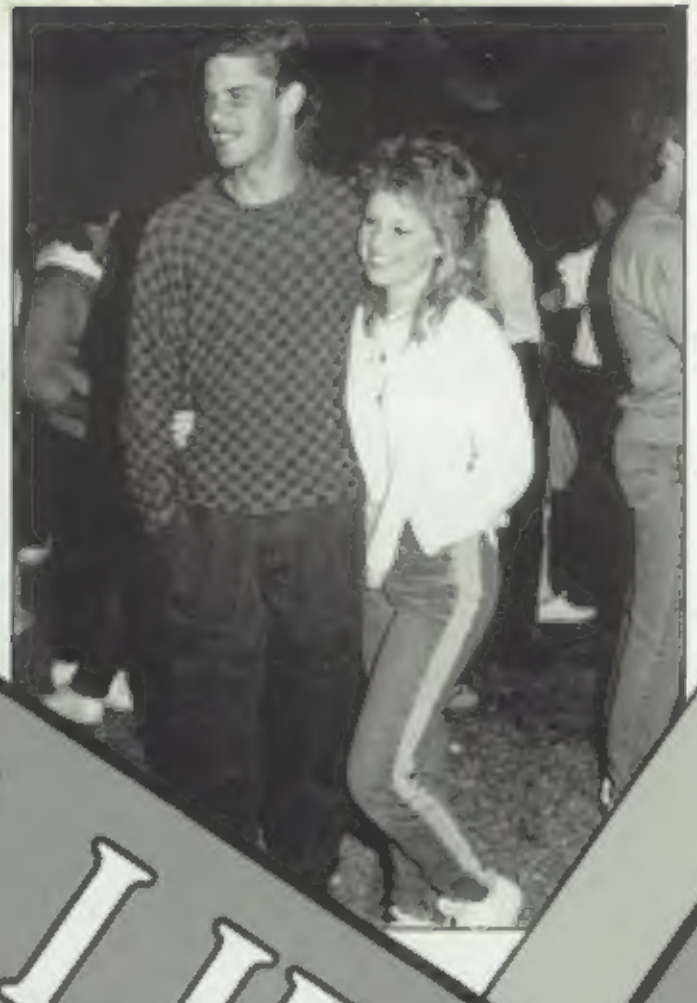

During the sixties, the Junior Class decorated the gym for the Prom.

Giving it his all, Junior Packy Pugh was this year's FALCON.

Beth Thaggard leads the trombone section as the Pep Band entertains.

During English, Amy Monroe takes part in a skit.

Many students use the commons area to relax and socialize after lunch.

MEMORIES are forever

y Rigney, Wendy
See, Angie Dar-
n, Philip Brown,
dy Langley and
g Gamble enjoy
refreshments.

The Prom has always been a special event; and Southeast's 1986 prom was no exception.Bryan Park was the place the big event was held. The juniors spent weeks preparing the Enrichment Center in honor of the graduating seniors. There was a lot to be done.

Guys had to choose their date and hope she said "yes". Then the couple had to shop for apparel. The girl spent weeks looking for just the right gown. Once she found it, a matching tux had to be rented by the guy.

To add to all this confusion, the prom was held on a Friday— school day. The attendance offi was swarmed with early dismissal Girls needed the extra time to lay o in the sun and go to the hair dresse Guys left school early to pick u their tuxedos and wash their cars

After all the preparations we made, and everything was ready, t evening full of memories began. A of the hard work payed off. Th night was a huge success. Th memories made the night of Ap 25, 1986 will be kept forever.

odith Spivey and Mike Bourquin take time to
lone on the veranda.

Enjoying the clear night Eric Burton, Wendy Humphrey, Laura Aydelette and Neil Falls sit under the moonlight.

Taking advantage of a slow song, Brian Lenhardt and Laura Seenany sway in each other's arms.

Cliff Bailey, Cheri Martin, Jon Pierce, Lynn Doss, Bill Rhyne and Donya Jackson stand together and talk.

Tamara Rummage serenades her date, Tommy Sawyer.

Kim Duncan and Michael Bishop dance the night away to the music of "Push".

SILVER SIXTIES

Falcons Celebrate 25th Homecoming

The week of October 20 was a busy one Southeast. It was the week of our Silver niversary Homecoming. For twenty- r years this has been an exciting time students and this was no exception. entire week was scheduled with spe- events to boost the spirits of everyone. dnesday was "Lick 'Em" day and the erleaders sold suckers that students e permitted to snack on all day. Thurs- was "Jersey Day" and Friday was "Or- e and Black Day". A new idea was a ttime pep rally and bonfire. On Thurs- night the cheerleaders and Excalibur formed for students who came to cheer the Falcons. Friday was also the day of big pep rally. All week the Student uncil sold tin foil squares to be made "spirit balls," and the Seniors were ounced as the winners of this contest he pep rally. As usual, there were ac- ties in which the classes competed inst each other. A new treat to South- t was the presence of 98.7 KISS-FM. ere was a live spot on the radio from theast and Skip Preston played Simon Says, "radio style," with the crowd. The week's activities were enough to excite anyone and that night was magic. Prior to the game, former Homecoming Queens from 1962-1985 were introduced and presented to the crowd. Each of the former Queens knew exactly what it felt like to be one of the nine girls on this 25th Homecoming Court. "I was so happy to have been chosen for the court, but I was also very nervous on Homecoming night," stated Senior Kelly Robertson. Junior Kim Lea explained, "It was so exciting and such an honor to be on the court." When the time came, each young lady and her escort was announced to the anxious crowd. Kim Lea was chosen by the Junior class as Maid of Honor. The announcement of the 1986-87 Homecoming King and Queen would be the peak of a very exciting week at Southeast. Patricia Jordan and Desi Williams were chosen as Queen and King by the class of 1987. Because of the hard work of everyone involved the Silver Anniversary Homecoming of Southeast was a huge success.

Homecoming Queen & King: Patricia Jordan—Desi Williams

SENIORS Lori Fields Rick Hilliard

JUNIORS Tammy Thompson Mark Durham

SOPHOMORES Michele Lee Rudy Artis

or Representatives. Sandy Scales Thomas Cavin Michele Garrett Sam Rivers Joe Shepard Bobby Bouie
ontha Brantley Steve Bea Janice Smith Darryl Arrie Shannon Powell Kevin Allen

Senior Representatives Scott Newton Sheri Parsons Jimmy Crocker Mandy Sneed Scott Coosewise Chris
dne Siegel Tony Josephs Serena Fields Jamie Cain Kathy Arrie

During halftime, Olanda Davenport twirls a fire baton

SIXTIES

Continued

Senior Bob Reece, Junior Jeff Dyson and Sophomore Alan [illegible] enjoy participating in the Tug-o-war contest

Maid of Honor Kim Lea

ENIORS. Kelly Robertson Desi Williams

JUNIORS. Deborah Hadley Craig Ferree

SOPHOMORES Paula Hilliard Brandon Byers

nior Representatives Kevin Williams Melissa Morgan John White Shari Seely Alan Venable Julee Josephs
y Surgeon Marla Sweeney Dave Price Tamara Cooley Richie Pittman Alex Dickinson

Senior Representatives [illegible] Rick [illegible] Tammy [illegible] Kellie Woodbury Matt Ford
[illegible]

SIXTIES

Continued

Substitute Brenton Bye [illegible] gles [illegible] has [illegible] across the finish line [illegible] the pep rally

Elegant seniors show their spirit by being [illegible] above the [illegible] crowd

JUNIORS Kim Lea Bantee Hall

SENIORS Patricia Jordan – Chan Wade

SENIORS: Margaret Bass — Rick Francis

Cheerleaders Andrea Barney and [illegible] [illegible] SHEM

[illegible] years of Southeast High School

Kelly Robertson and Dew Williams are introduced to the crowd

STUDENT COUNCIL

Officers

Recording Secretary **Mark Durham** Treasurer **Margaret Bass** President **Skyler McCurley** Vice President **Bantee Hall** Corresponding Secretary **Kim Barnwell**

Skip Preston, DJ from 98.7 Kiss FM, interviews Bantee Hall as Skyler McCurley looks on. Kiss was [illegible] during the homecoming pep rally.

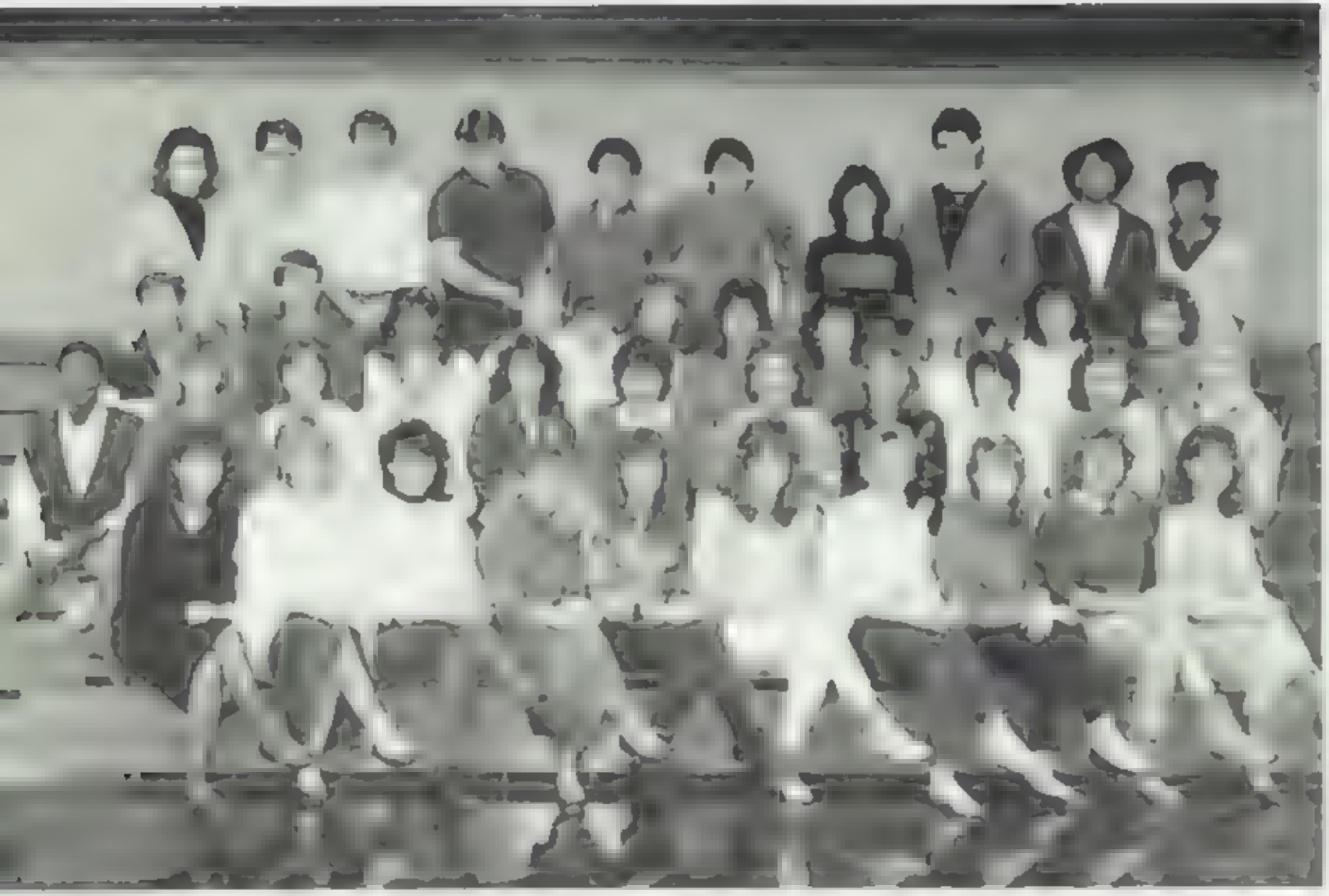

REPRESENTATIVES

Something A Little

SPECIAL

MARS HILL CHORAL FESTIVAL: Roland Alston, Ronda Dance, and J.B. Reynolds

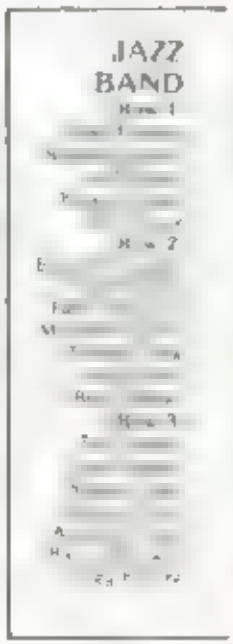

SPECIAL OLYMPICS: Russ Balsour, Chris Grubbs, Steven Moore, Cindy Tipton, Kim Duncan, Donna Hill, Chris Morris

LL STATE BAND: Tommy Cook

JUNIOR MISS

AR AWARD: Margaret Ba

NATIONAL HONOR SOCIETY

SPECIAL

BOY'S AND GIRL'S STATE

DEBUT The Beta Alpha M [illegible] Kappa Alpha Psi [illegible] Melvin B. [illegible] and Darren A [illegible]

MARSHALS Row 1: [illegible] Alex Dickerson, Berry Hurowitz, Margaret Bass, Edward Fields (Row 2: Brian Cope, Dunya Jackson, B. Reynolds, Holly Pierson, Skyler M[illegible]

HIGH
IQ
TEAM

CIVITAN AWARD: Skyler McCurry

GOVERNOR'S SCHOOL

CHANGE STUDENTS: Ricus Moeller

CHORAL MUSIC

ONCERT CHOIR Row one: Wendy Elmer, Diana McCauley, Che[illegible] Mo[illegible] Stacie Parsons, Ke[illegible] Ro[illegible] Kevin Sutter, Stephanie [illegible] Wendy [illegible] am. Row two: Mo[illegible] M. Ke[illegible] [illegible] Row three: Richie [illegible] Dave, Hai[illegible] Am[illegible] Mark[illegible] [illegible] Hugh Lagrein. Row four: Dave [illegible] [illegible] Joh[illegible] [illegible] [illegible] [illegible] Hundley.

Featured soloist Richie Patrum entertains during an assembly

Mixed Chorus bursts into song

MIXED CHORUS Row one [illegible]

N'S GLEE CLUB **Kneeling:** Chris Shore [illegible] Robie Patrick [illegible] Brian Hower **Standing:** [illegible] Williams Ray [illegible] Tim Capp Danny Hare Shawn Smith Kenneth Mabe Scott Simon Steve [illegible] [illegible] ck

The Men's Glee Club puts a lot of action into its songs

CHORAL MUSIC

(Continued)

Ensemble

Seating

Standing

GIRLS CHORUS Row 1

Row 2

Row 3

Row 4

IMPROV Tonight

Presented by the Advanced Drama Class

MARCHING

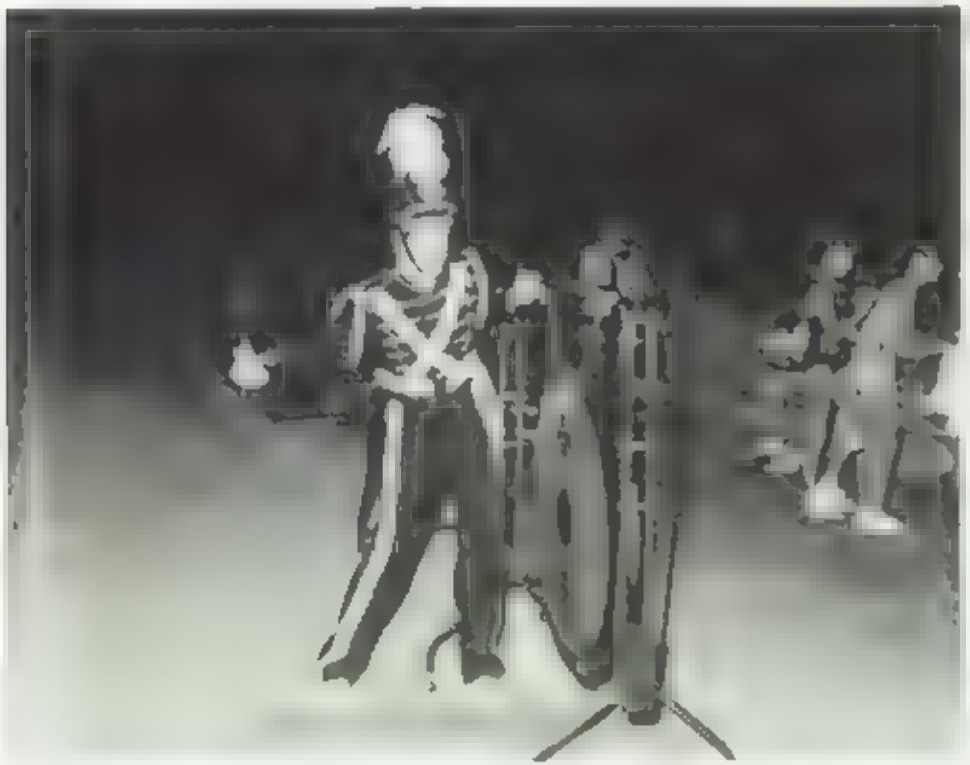

Keeping his eye on the Drum Major, Randy Bu[illegible]

Clockwise from top: [illegible] Rope [illegible] Director Brad Sparks

BAND

Juniors

MARCHING BAND

Sophomores

Majorette Leigh Bowman entertains the crowd by twirling fire

Sitting Ma[illegible] Leigh Bowman [illegible] **Row 1** Melissa Patter[illegible] Cindy W[illegible] Dawn Brown Todd Tapner Nick Ritchie Marche Hir[illegible] **Row 2** Scott Backw[illegible] **Row 3** [illegible] Hagen Knigh[illegible] Bradley [illegible] Valente **Row 4** Brandon [illegible] Amanda Fields Paul W[illegible] **Not pictured:** Crystal Stubblefield Tripp Way

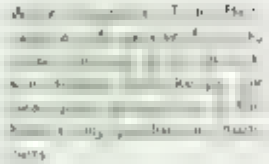

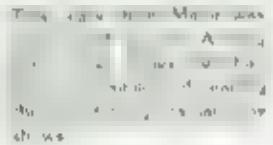

Outstanding Outstanding Outstanding

Kip Harris

Bobby Boone

Kevin Alley

Ronnie Jones

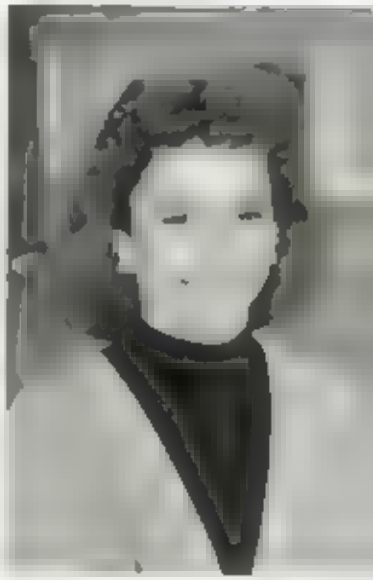

Margaret Bass

VOCATIONAL

Seniors Seniors Seniors Seniors

Barry Hurewitz

Donya Jackson

Skyler McCurley

ACADEMIC

Thomas Colvin

Beth Thaggard

ATHLETES

Outstanding Outstanding Outstanding

Laureen Hentze

Chris Hunt

Joyce Church

J. B. Reynolds

Tammy Roper

CULTURAL ARTS

Seniors Seniors Seniors Seniors

Patricia Jordan

Sam Byers

Kim Barnwell

SERVICE

Stephanie Garrett

Chris Lewis

CITIZENSHIP

Miss Southeast

BEAUTY PAGEANT

CONTESTANT	CLUB SPONSOR	ESCORT
[illegible]	[illegible]	[illegible]
[illegible]	[illegible]	[illegible]
[illegible]	[illegible]	[illegible]
[illegible]	[illegible]	[illegible]
[illegible]	[illegible]	[illegible]
[illegible]	[illegible]	[illegible]
[illegible]	[illegible]	[illegible]
[illegible]	[illegible]	[illegible]

CONTESTANT	CLUB SPONSOR	ESCORT
[illegible]	[illegible]	[illegible]
[illegible]	[illegible]	[illegible]
[illegible]	[illegible]	[illegible]
[illegible]	[illegible]	[illegible]
[illegible]	[illegible]	[illegible]
[illegible]	[illegible]	[illegible]
[illegible]	[illegible]	[illegible]
[illegible]	[illegible]	[illegible]

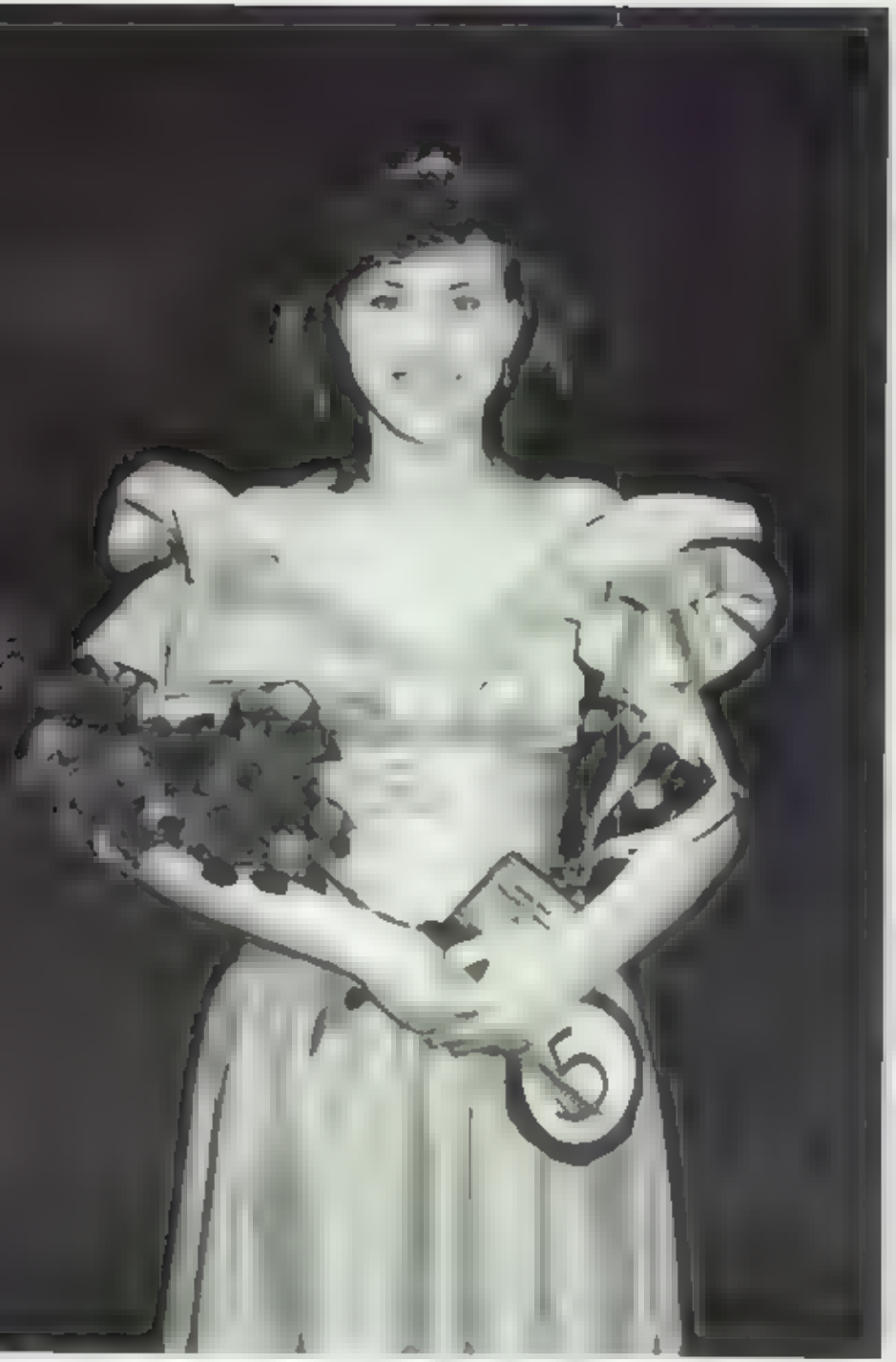

Shea Christopher Miss Southeast

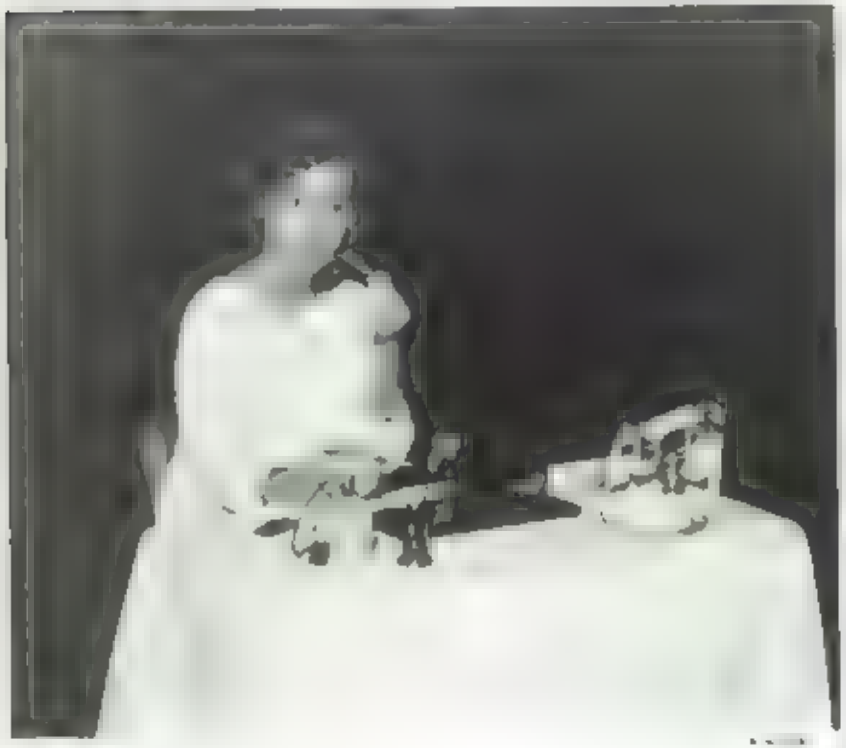

Second Runner Up — Tamra Rummage **First Runner Up** — Michele Brown

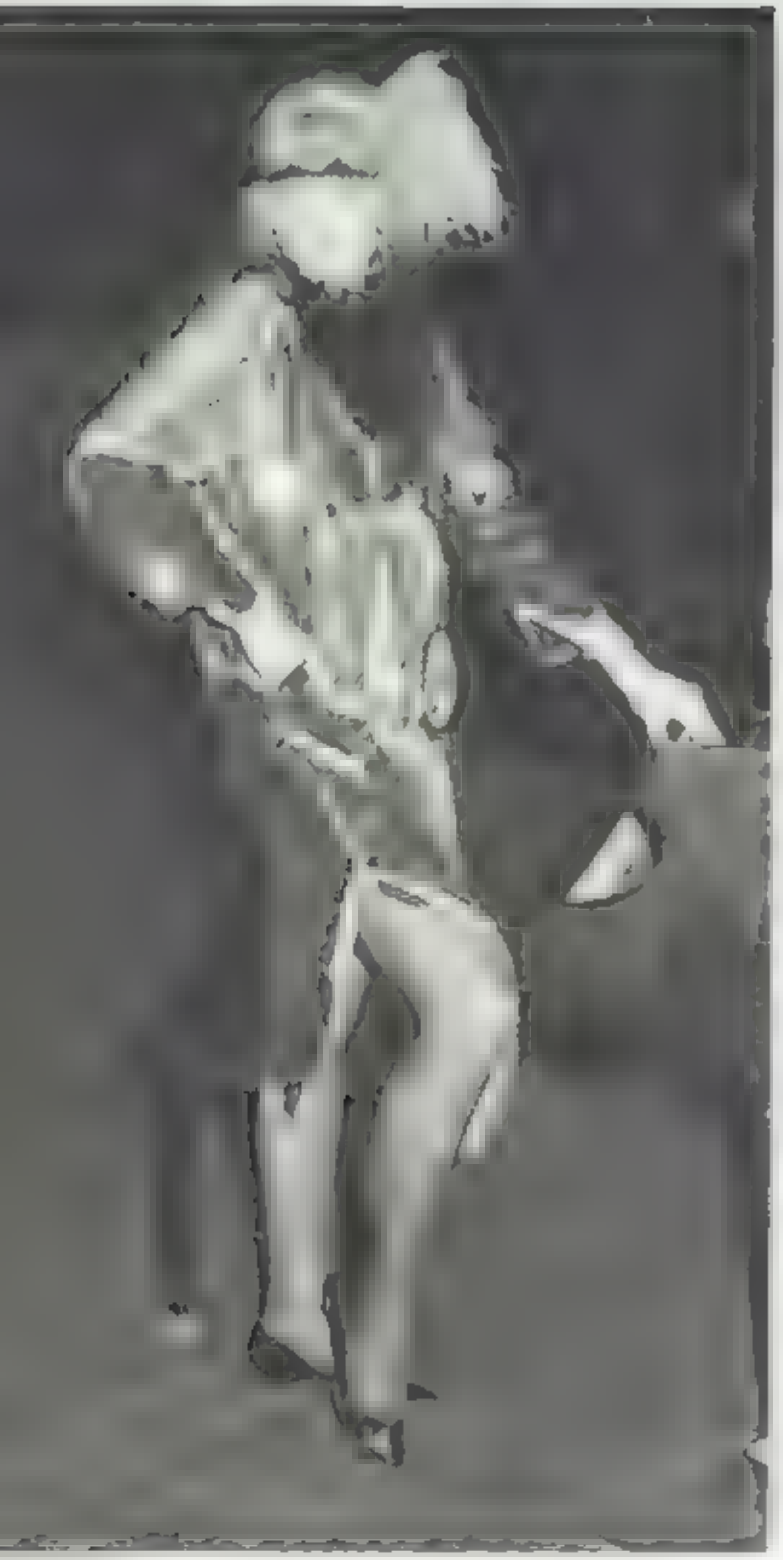

SEMI-FINALISTS Tracey Cobie Tamra Rummage Michelle Brown Shea Christopher Nicole Eckett

Judges and Former Pageant Winners

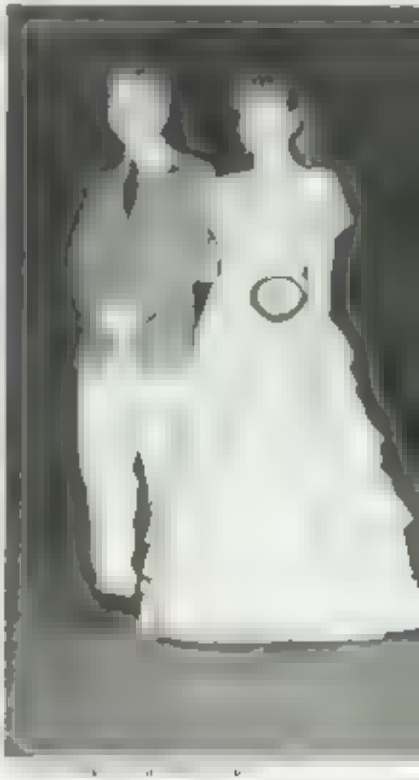

newspaper P•U•B•L•I•C

BEAUTY and BRAWN — That's the secret behind every great newspaper, according to students and staff members here. **Suzanne Pell, Dixie Starr, Margaret Bass, Kim Apple, Heather Barnes, Charlesa Hinson, Angela Culver, Kelli Shoffner, Lynn Fields, Nicole Eckert** and **Marybeth Kerr, Skyler McCurley** and **Kent Clon**[illegible] [illegible] **The Peregrine** is produced six times annually and [illegible] [illegible] The newspaper encourages student opinion and takes an editorial position on such controversial issues as students' rights [illegible] schools [illegible] working with [illegible] creative, thoughtful students in this class." —Suzanne Pell, Advisor

A • T • I • O • N • S yearbook

[illegible] TALON [illegible] Staff Members [illegible] Carole Edwards, Brian Howell, Mandy Shread, [illegible], Ray [illegible], Debbie [illegible], Sally Rhyne, Michelle Turner, Angel Neese, Michelle Bessey, Kristi McCaskill, Marla Sweeney.

NC to SD EXCHANGE

Clockwise from below: Andrea Hooker cuddles with Dan, her new friend, in Sioux Falls. [illegible] poses at the EROS Weather Station. Mr. [illegible] and Mrs. Allman [illegible] exchange advisors from Lincoln High.

The exchange happens every [illegible] years. Thirty two Southeast students are chosen to journey to a world of snow and ice. Sioux Falls, South Dakota. After cramming for and taking exams, we loaded up the bus Friday night, January 16th and began the long ride. The [illegible] hours went by quickly [illegible] filled with excitement and anticipation. As the [illegible] went on, many found the sleeping conditions to be [illegible] able. Few hours were spent sleeping due to the limited seat space. When morning came we had no idea what city or state we were in. Our chaperones, Mrs. Allman and Mr. (wild thing) Cas[illegible] tell informed us that we would spend the day in St. Louis. One of our tours [illegible] of the Gateway Arch. [illegible] was the last for Saturday [illegible] the Holiday Inn in Kansas City. Sunday afternoon we pulled into the Lincoln High School parking lot to meet our partners. Before getting off the bus, we anxiously stared at the South Dakota students awaiting our arrival. The long trip was over, and we were greeted with warm welcomes.

Bright and early Monday morning we met at Lincoln High to attend a day of classes with our partners. During the rest of our stay we visited and toured much of Sioux Falls. Some of the fun [illegible] nights included [illegible] Studies. Among [illegible] ted were EROS, an observatory [illegible] which deals with satellites, Cliff Bars, a large business which manufactures and [illegible] and bell jar [illegible] The girls enjoyed the [illegible] ice skating at Drake Springs and night skiing at Great Bear. The highlight [illegible] was meeting many new friends along with experiencing life in another part of the country. Saying goodbye was not a [illegible] it was when they left [illegible] visit here in April. [illegible] two Southeast students who [illegible] gaged in this program will look back on it with fond memories for years to come.

— Carole Edwards, Debbie Hershey, Mandy Snead

Student Life SCRAPBOOK

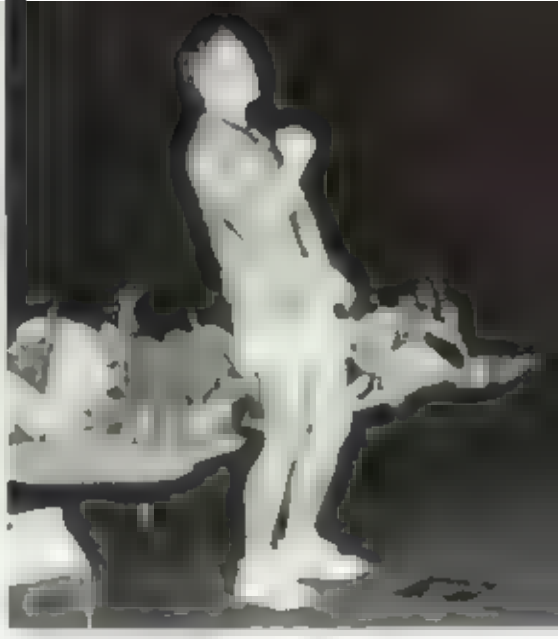

Clockwise from above: [illegible]

Counter Clockwise from left: A [illegible]

Student Life SCRAPBOOK

Clockwise from left: [illegible]

Counter clockwise from [illegible]

Student Life SCRAPBOOK

Pages 46 and 47 Clockwise from above: [illegible] Thom [illegible] Steve Dutton [illegible] magazine. With [illegible] Kevin [illegible] Sam FFA President Mike Moore. Moore [illegible] the [illegible] member [illegible] events [illegible] a special FFA [illegible] Cheerleader [illegible] Kim [illegible] South campus. Page 47: Runner Matt Hoge [illegible] himself [illegible] Mike [illegible] a [illegible] Freshman [illegible] on the [illegible] floor while Bob [illegible] takes a look at himself. The Fills Mike Humble and Sammy Nerse take time [illegible] the library to catch up on current events.

In Memoriam

Richard [illegible]

Cecelia Reynolds [illegible]

Kenneth Mahe [illegible]

THEN

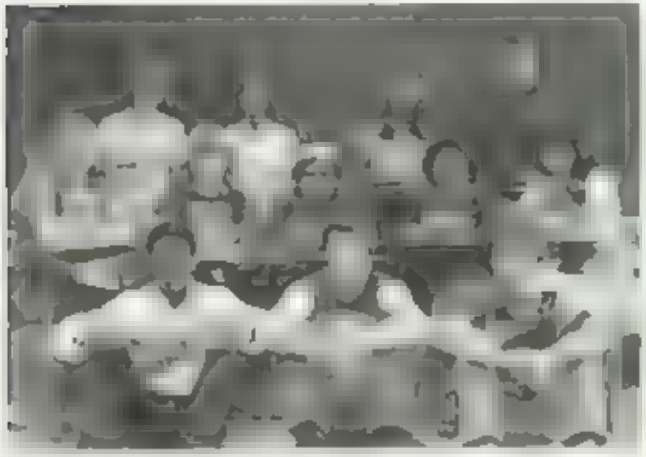

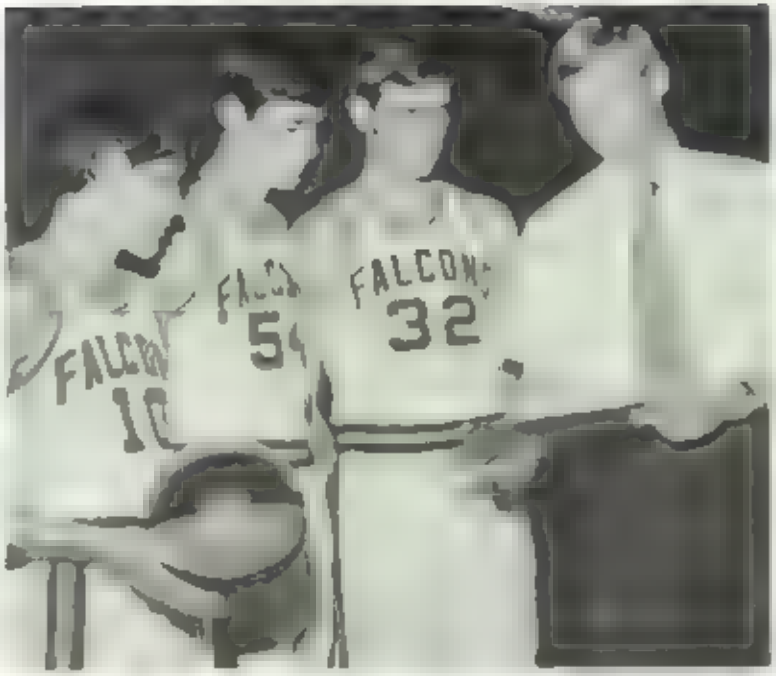

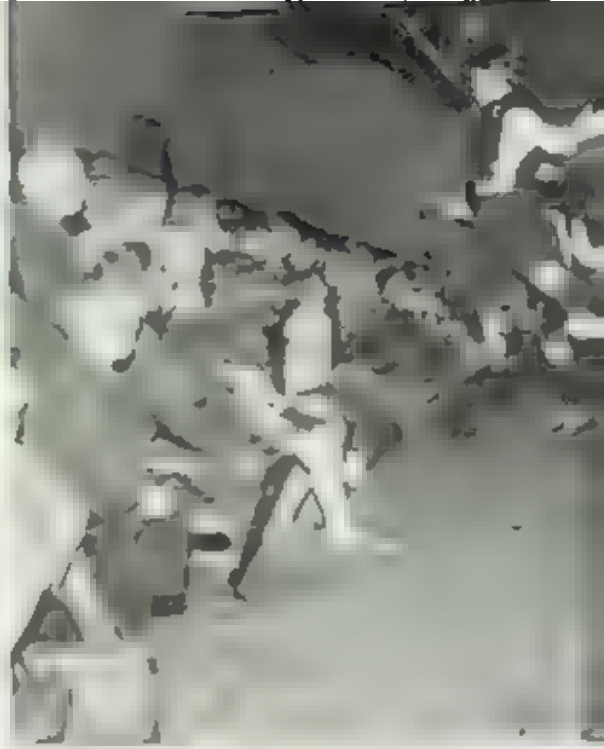

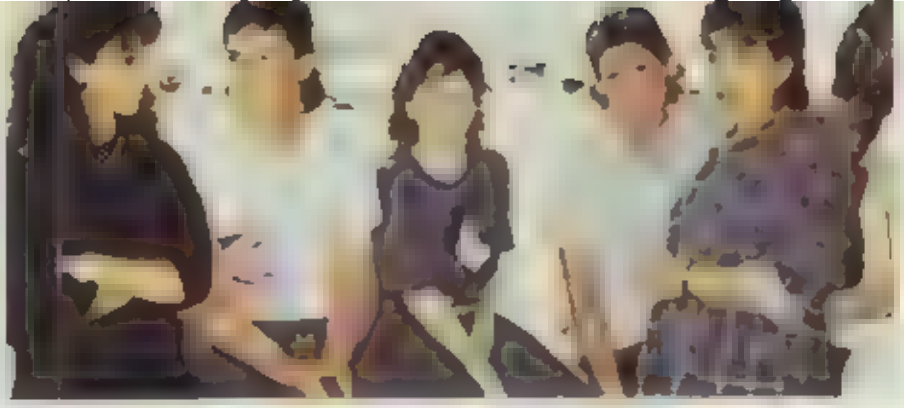

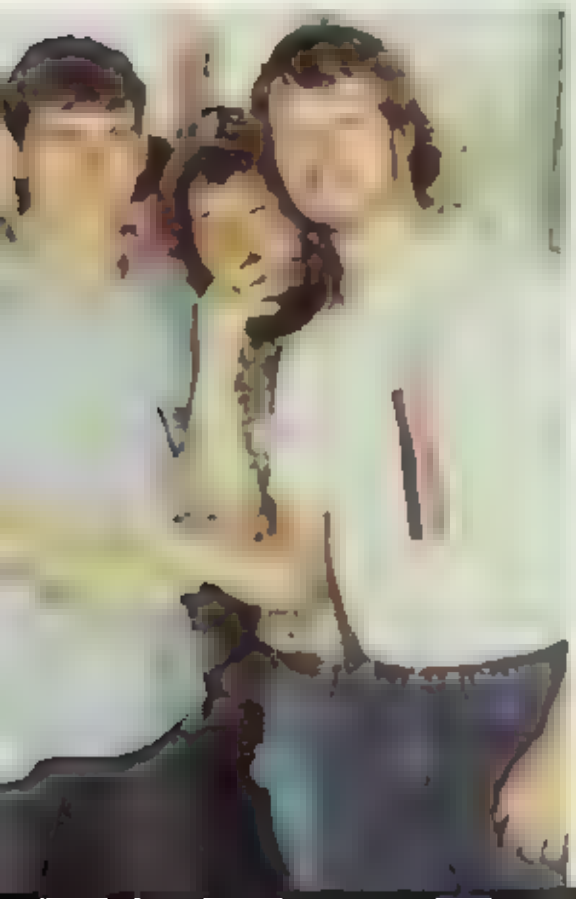

NOW

PEOPLE

Andy Jodesky and Tina Burcahd relax on the smoking ramp

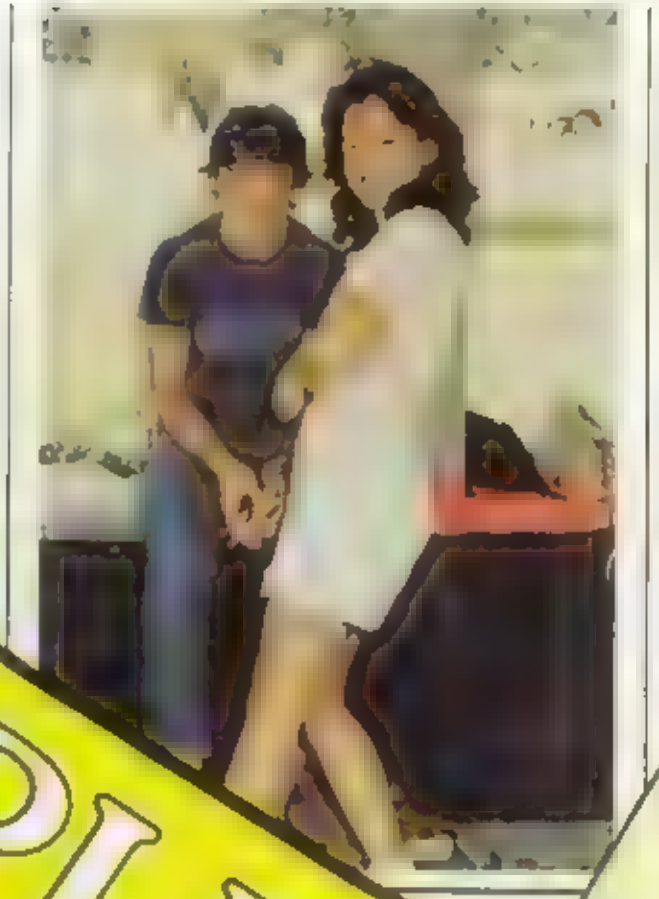

Tim Shultner '84

Patty Eller '69

Karen Reynolds '73

Mike Saunders '78

Tony Nazzi '82

Football games are one of the many occasions in which people from [illegible] get together. Here, Rosie, Marcie, Jessie, Angie, Bonnie and Robin Eaton [illegible] while waiting to buy refreshments in the crowded stands.

SENIORS

CLASS OFFICERS

Standing in front of the Pleasant Garden Elementary School gym are **President** Patricia Jordan **Vice-President** Tay Fier **Secretary** Beth Thaggard and **Treasurer** Chan Wade

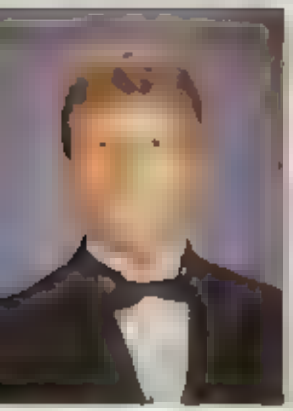

Kevin Allen

Jose Amaral

Alan Lloyd Amick

Joe Andrews

Richard Andrews

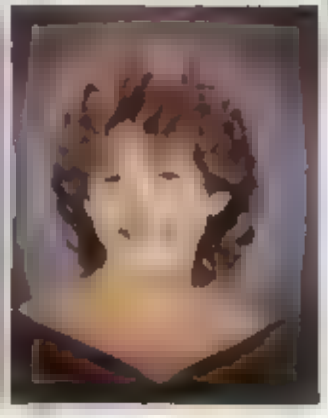

Kimberly Dawn Apple

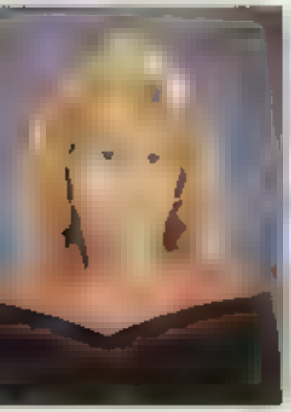

Michelle Marie Apple

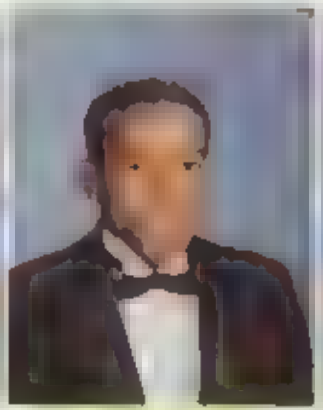

[illegible]

[illegible]

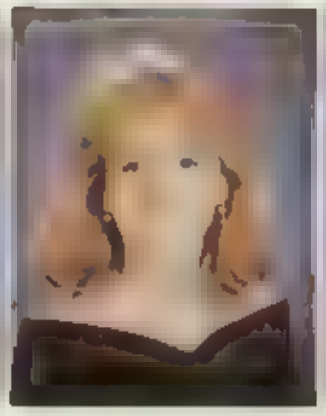

Andrew [illegible]

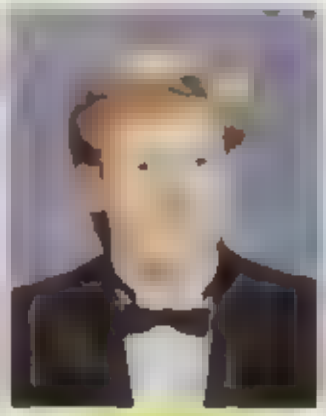

Clifford [illegible]

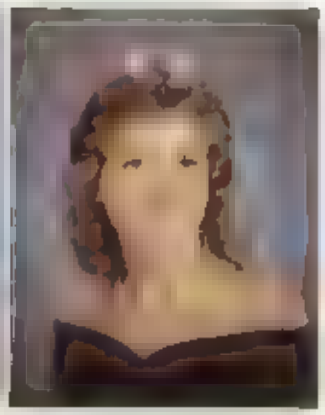

Nancy Barbeld

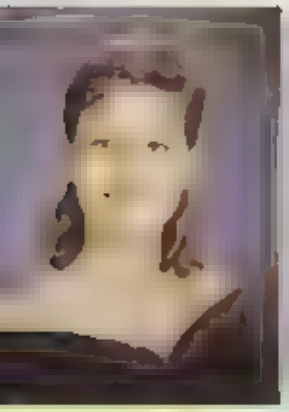

Heather Marie Barnes

Kimberly N. Barnwell

Stephen [illegible]

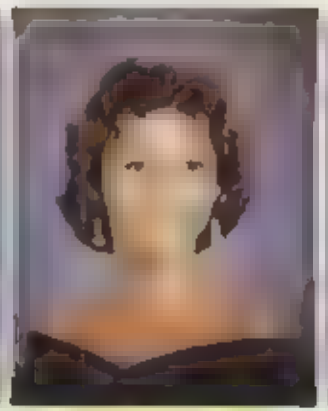

Margaret Suzanne Base

David Batchelder

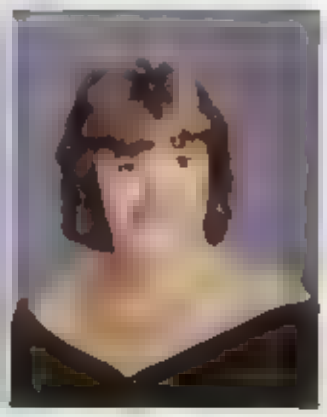

Melinda Ann Beal

SENIORS

Steven M. Bear

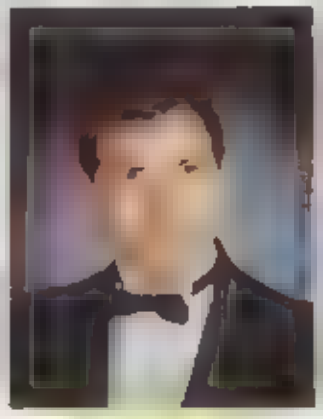
Jody Lee Beasley

Rebekah Lynn Bennett

Brian Berman

Tracy D. Boggs

Carol M. Black

Hale Lynn Boatsue

Kerry [illegible]

Bobby [illegible] Boone

Susan Boucher

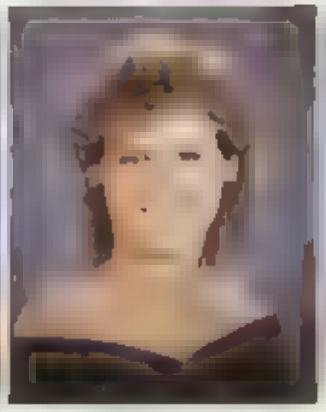
Lesley Brady

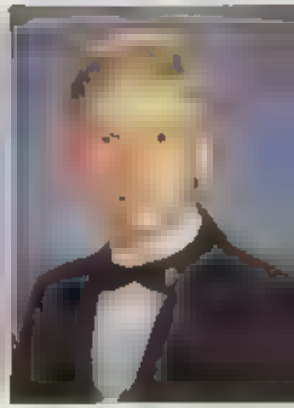
John David Bra[illegible]

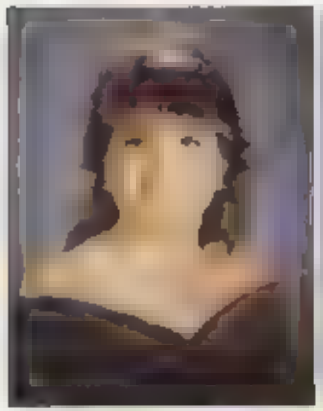
Michele Leigh Brendle

Daniel Wayne Brooks

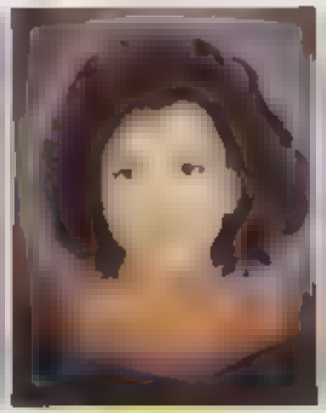
Michael Brown

Paige Brown

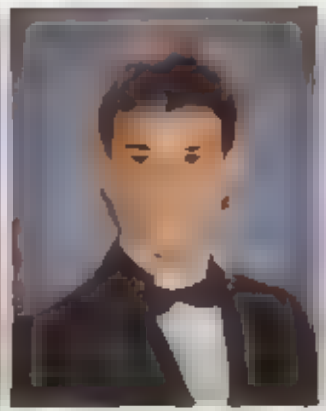
Steve Brown

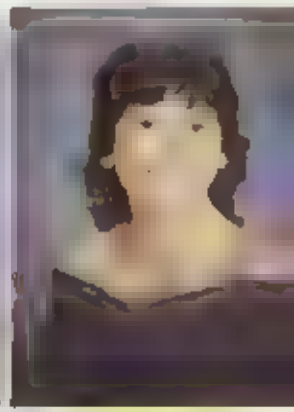
Tammy Lynn Bullin

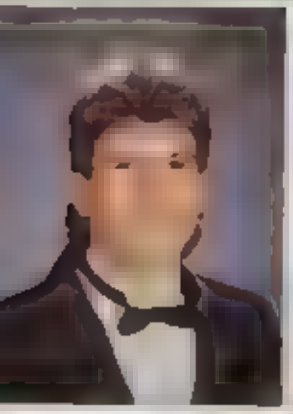

Greg Burris

Steve [illegible] Burton

Reid P. Butler

Sam Russell Byers

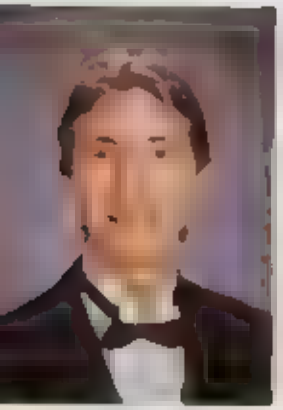

Brian Howard Calhoun

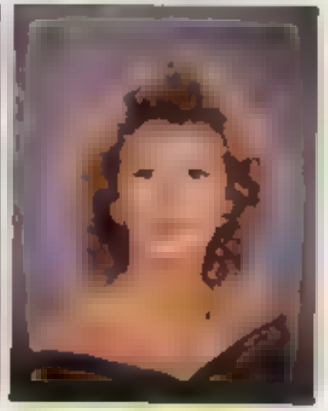

Sharon Denise Campbell

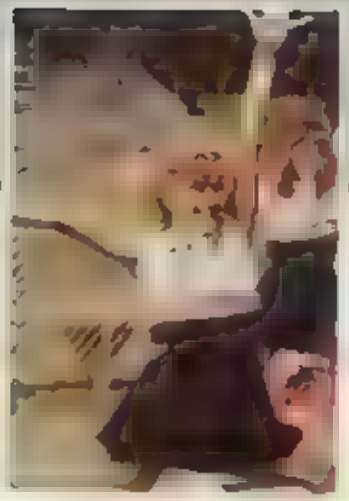

SPIRIT

Seniors Try to Have the Most

Senior cheerleaders Patricia Jordan and Alex Dickinson know the importance of making the first pep rally a success. Spirit soars as Lee Andrews, Tamara Curtis, and the senior class really get going when it's their turn to cheer.

SENIORS

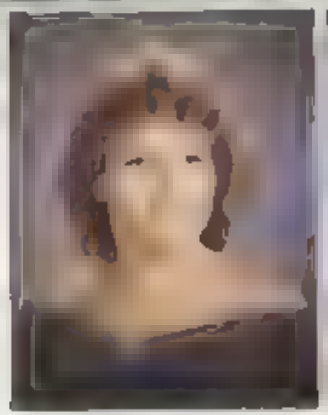
Karen Cawley

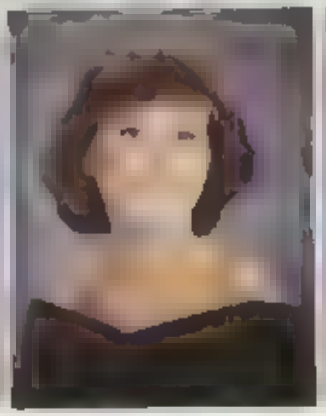
Shea Christopher

Ericka Czerwinski

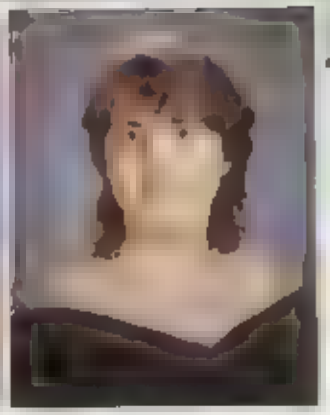
Joyce [illegible] Church

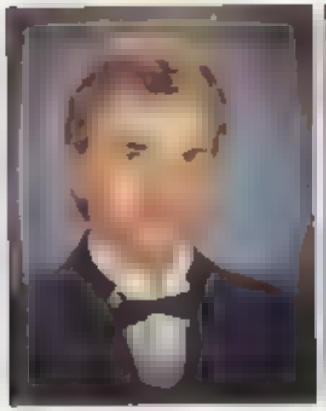
Kevin Czapp

Timothy [illegible]

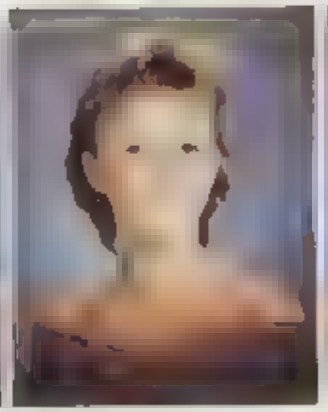
Elizabet[illegible] Ann[illegible]

[illegible] Ma[illegible]

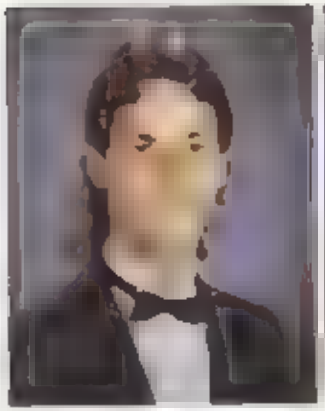
Spencer Alan Coble Jr

Tammy Annette Coble

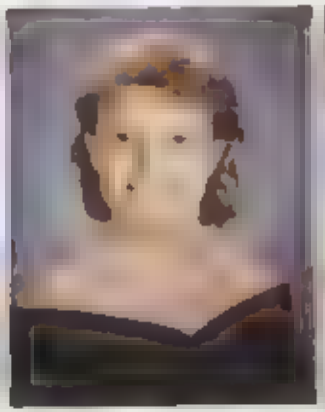
Wendy Nichole Coleman

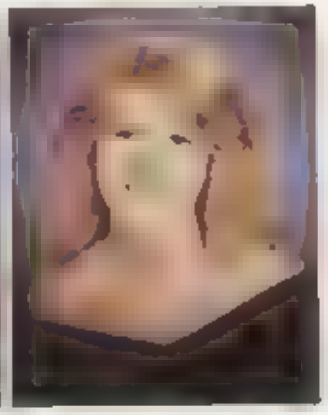
Jennifer Lynn [illegible]

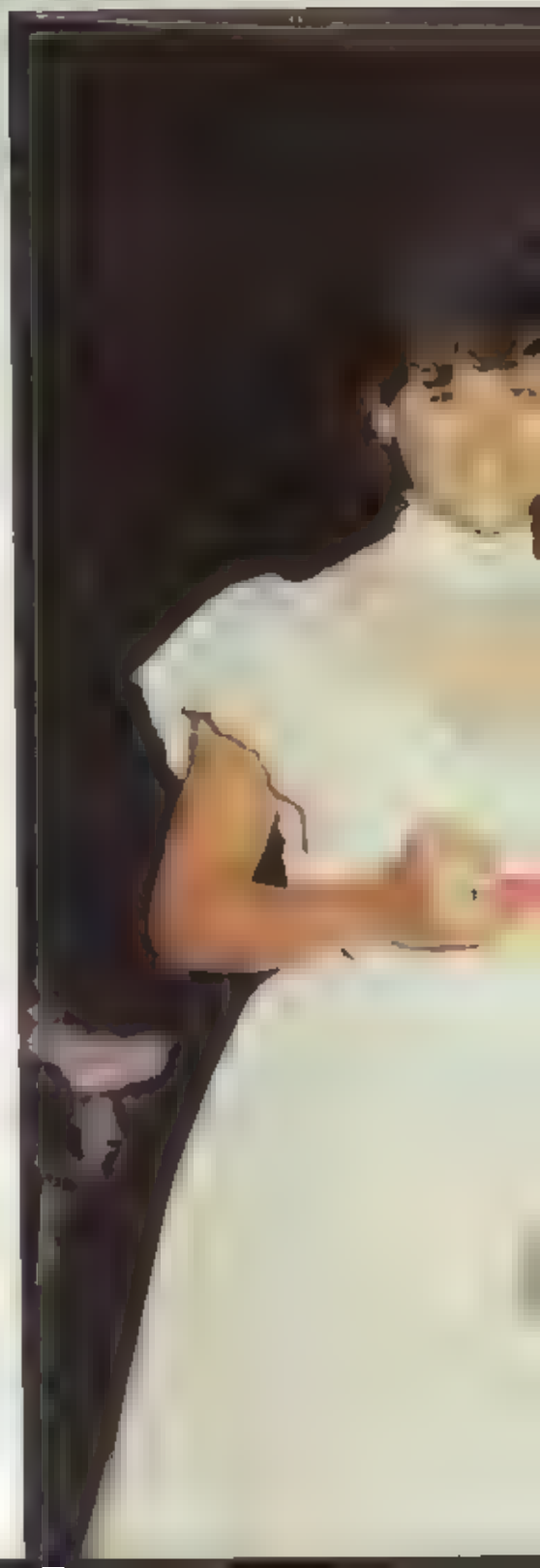

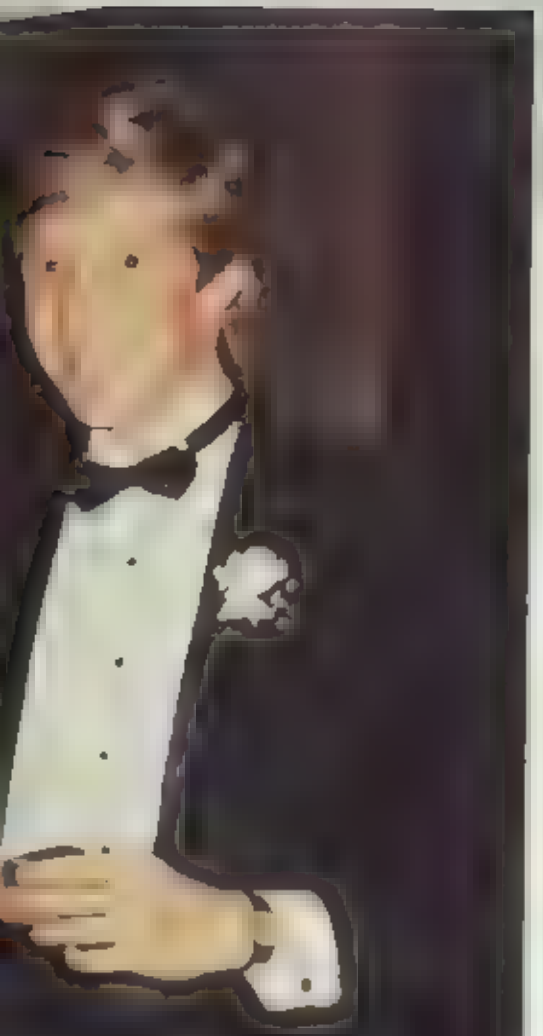

Memories Are Forever

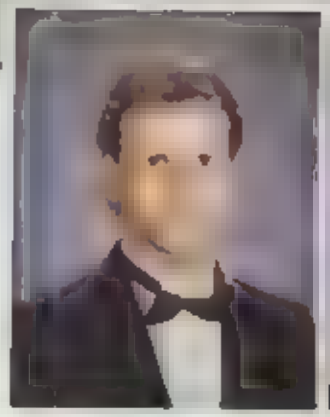

Brian Auer

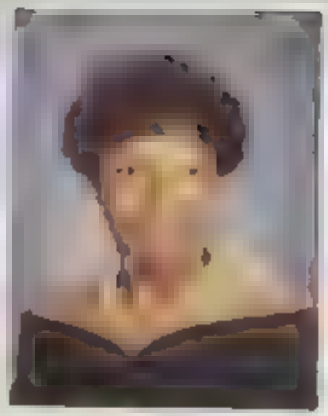

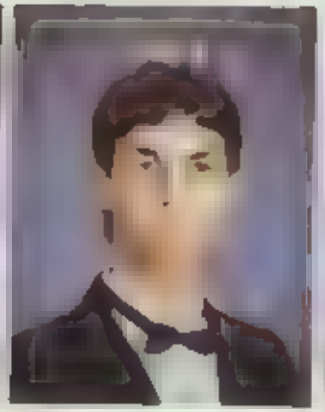

Tamara

Michelle Davis

Dana Brewer

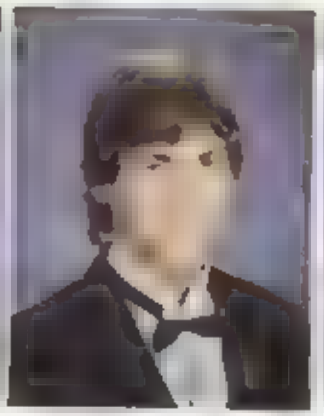

Alexandra Dickinson

SENIORS

SITTING PRETTY

For That Final School Picture

Get Ready . . . Watch the Birdie . . . Smile . . . CLICK. That was the scene [illegible] nearly every at least for the headline.

All spruced up, Edward Shelts and [illegible] photographer [illegible] on how to make his senior picture perfect.

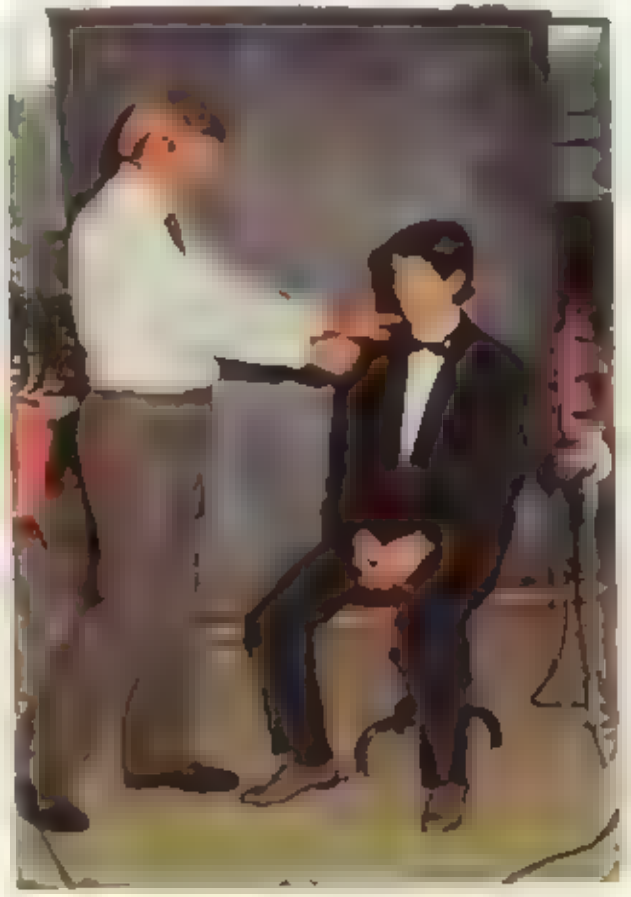

Kimberly Ann Dunaway

Nancy Lynn Dias

Sonya Lynette Dubose

Kim Duncan

Ben Dunlap

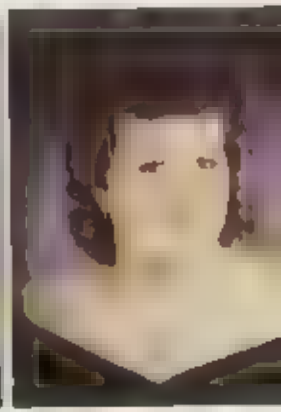

Rose Dunn

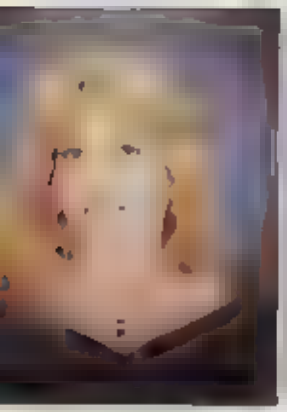

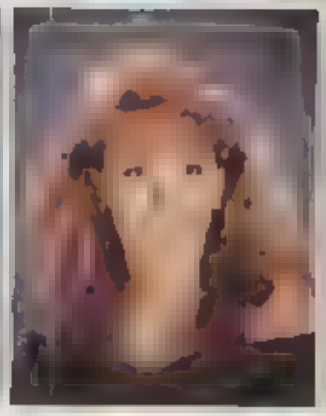

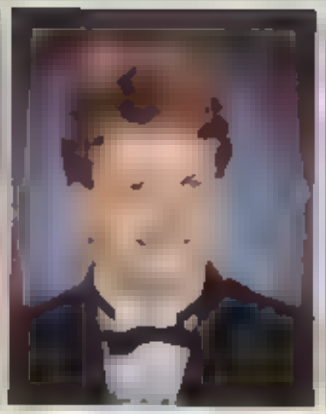

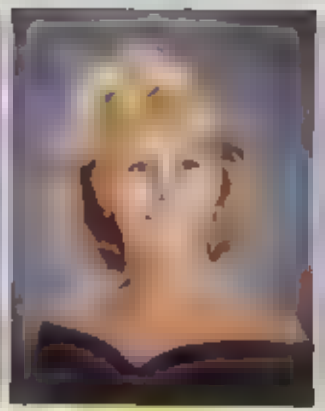

Daniel W. Fagle

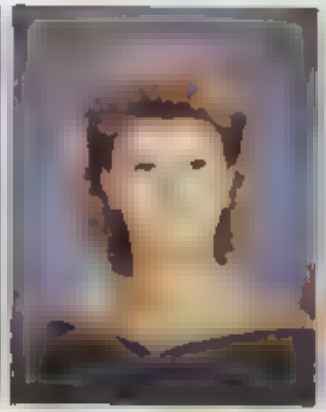

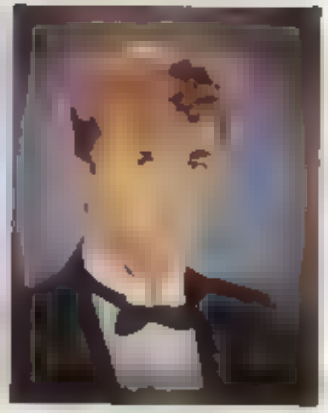

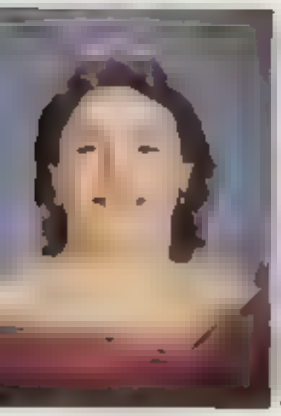

Freda Louise Fleming

Timothy Brian Flaherty

Steven Matthew Ford

Scott A. Forrest

Rick C. Francis

John Freeman Freeze

SENIORS

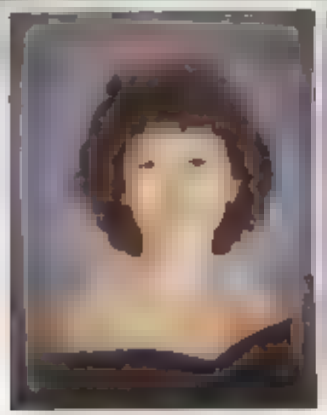
Stacy Leigh Fuller

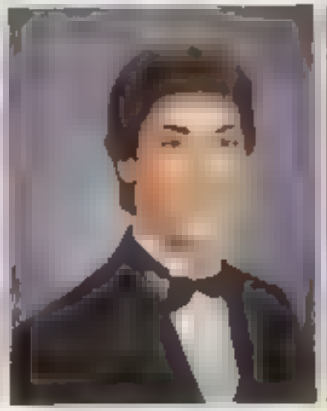
Scott Alan Fye

Michelle Garrett

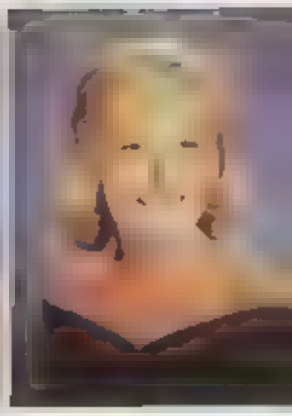

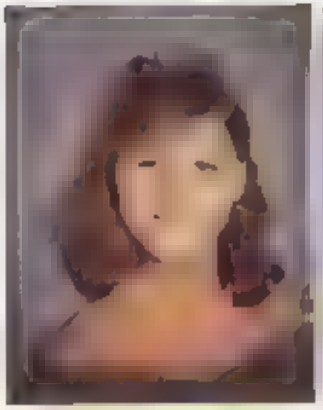

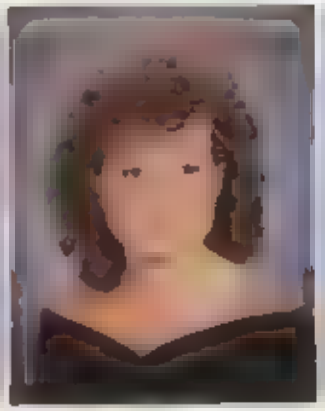

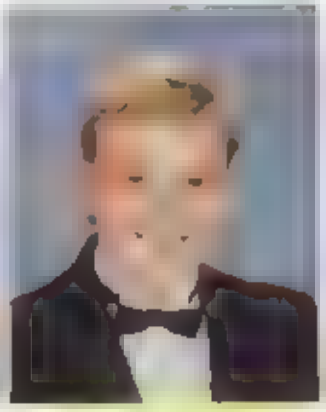

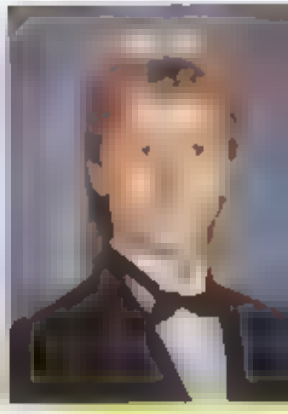

Jackie Michele Greeson

Jeff W. Greeson

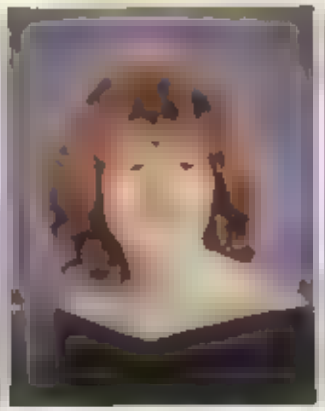

Daniel William Gruer

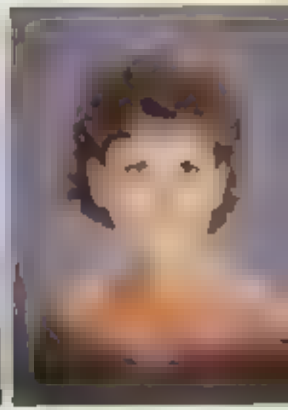

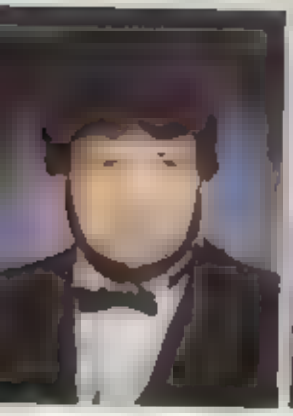

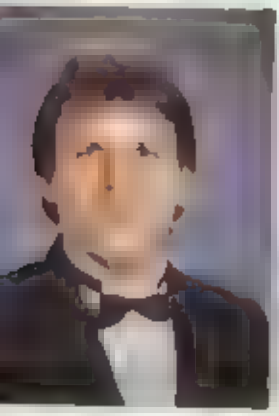

Danny Ray Hare

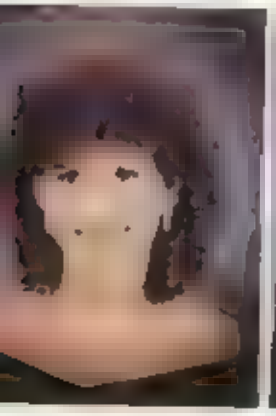

Missy Harris

Rodney A. Hemrik

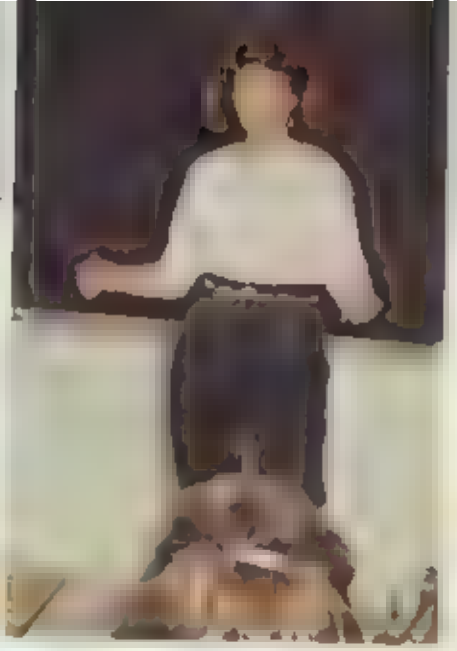

SENIORS

Lauren Mary Hanlon

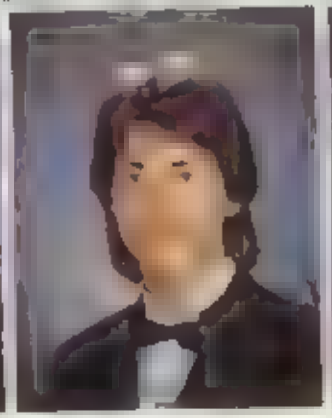
John Hernoke

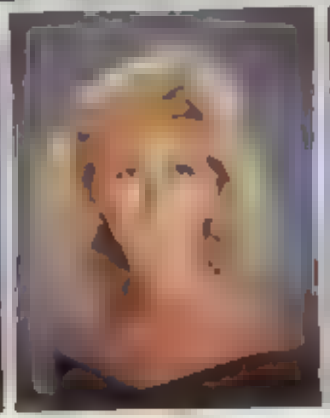
Debra [illegible] Hershey

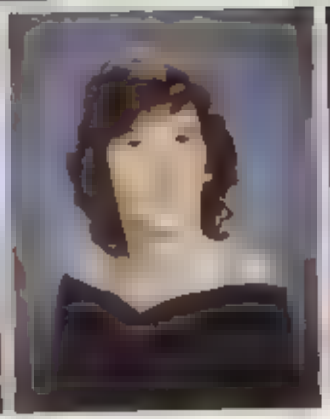
Angela [illegible] Hewitt

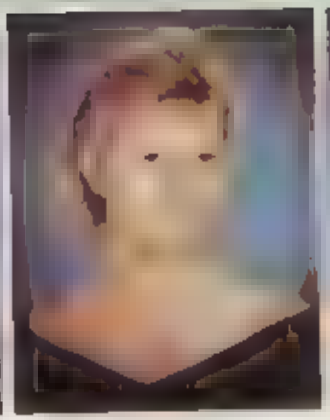
Donna Hill

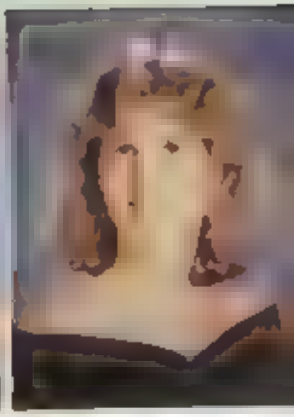
Debra Leigh Hillard

Michelle Leigh Hillard

Robert Hillard

Brian Hoffman

[illegible]

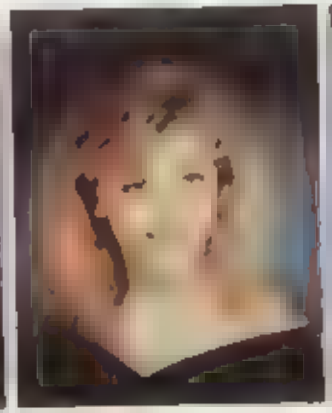
Katherine Ann Hooks

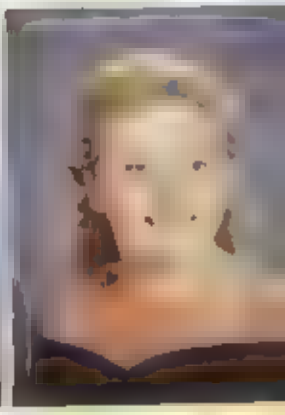
[illegible] Hopkins

Lisa J. Horney

Kelly [illegible] House

Brian Keith Howell

[illegible] Hudson

Christopher [illegible]

[illegible]

THE DATING GAME

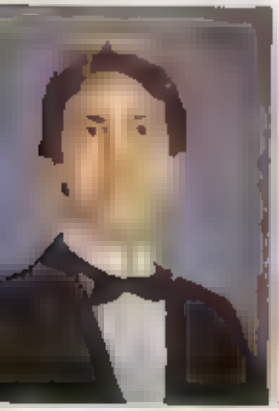

Glen Hurley

Kaui [illegible]

Mark [illegible]

[illegible] Michele Jackson

Tracy Ann [illegible]

Ellen [illegible]eigh Jessup

SENIORS

Richard R. Johnson

Jamie Jones

Kathy Lynn Jones

Scott Jones

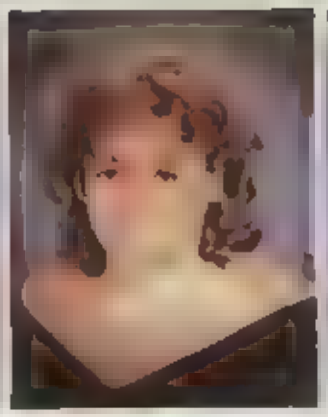
Kelly Denise Jones

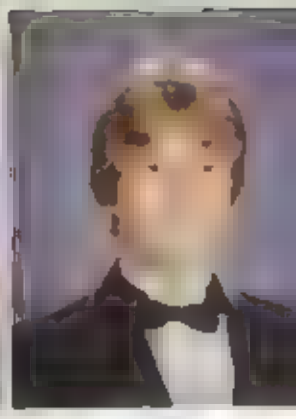
Ronald W. Jones

Darrin Floyd Jordan

Tony A. Joseph

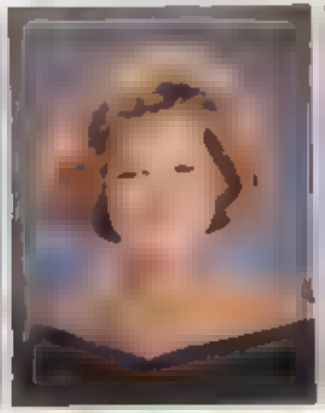
Julie Elizabeth Joseph

Brian L. Keck

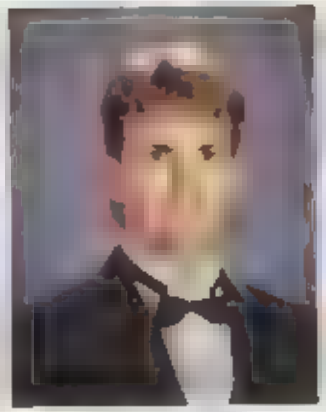
[illegible] Keck

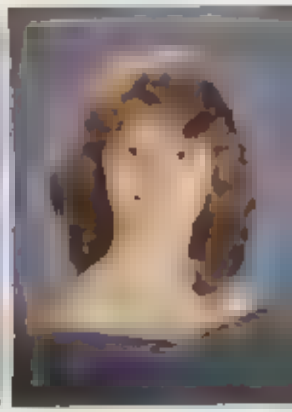
Scarlette Faye Kerns

Melanie K. Kirkman

Melissa Ann Kirkman

Sharon G. Kirkman

Jennifer Lynn Kirkpatrick

Sharon Lynn Kivett

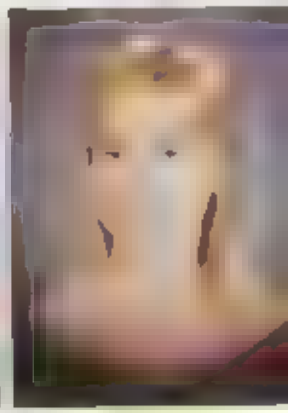
Hope Kleppner

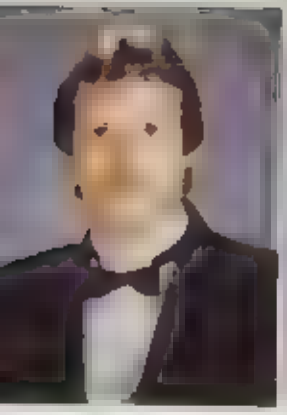

Bill [illegible]

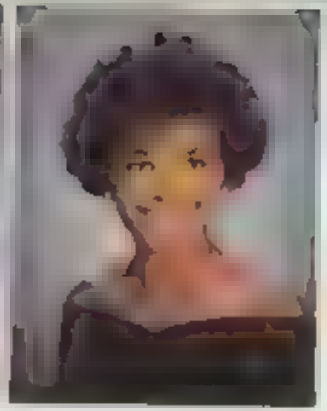

[illegible] Lee

[illegible]

Jennifer [illegible]

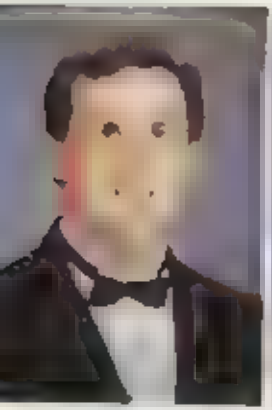

Brian Lenhar

Jeff [illegible] Evens

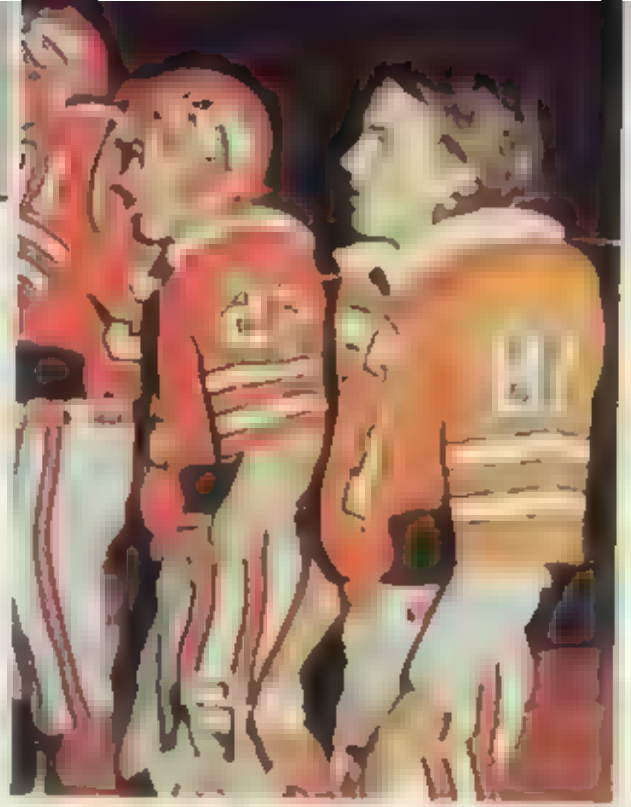

LIFE AFTER SCHOOL

And what to do with it

Clockwise from left: Many have [illegible] of pursuits after school [illegible] Taking advantage of [illegible] Rosalyn Bennett [illegible] Promotion [illegible] Late night [illegible] snacks.

Brian Howell, Debbie Hershey, Chan Wade, Sally Rhyne, Heidi Bledsoe, Michelle Turner, Patrick Kent, Kelly Robertson and Mandy Snead gather on the front lawn for some friendly fun

Meredith Spivey and Beth Thaggard have continued to be friends throughout the years. They find that getting together at football games is a good way to catch up on the latest gossip

Bobby Boone and Von Shepard are a familiar couple at Southeast. Here they take a quiet moment at the end of a busy school day to enjoy each other's company

CONGRATULATIONS to the class of '

Forever My Friend

My friend, I do not wish for you to go,
But life will not wait for us, I know.
Don't look back and see the tears streaking down my face.
In my heart you'll never be replaced.
Hold tight to today, and it will take you to tomorrow.
Hold your head high, and you will see that the sorrow
Will soon fade with a dream that is yet to be.
We're going to be the best of all, just you wait and see.
Take me with you when you go I'll stay forever in your heart.
That way we'll never have to say we lost a part of ourselves
You're just the part of me I can't let go, and I'm glad you are a
Friend I'll always know.
So thank you for growing up with me, my friend.
Parting now, we'll reach for the stars and see it's not an end,
But the beginning of a life we've dreamed of for so long.
Now it's time to show the world — we've made each other strong.

Sally Rhyne

Perry & Turner
Trucking Company Inc

rom Fred and Jean Turner '63

SENIORS

MORE TO COME

Continuing Education

While passing through the hall, Chris Hunt decides to read more information about area colleges.

Kerry Bond and Stacy Fuller visit the campus at UNC-C where they plan to enroll next year.

Christopher G. Lewis

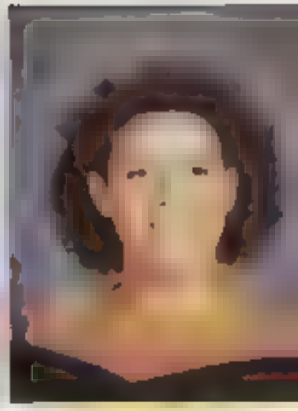

Jenine Lockhart

Maria Anne Long

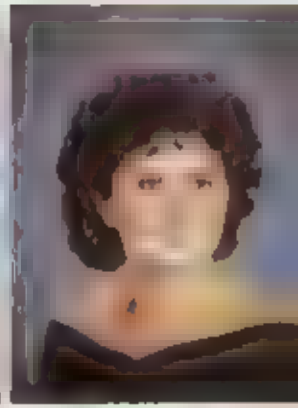

Tarsha Lynne Long

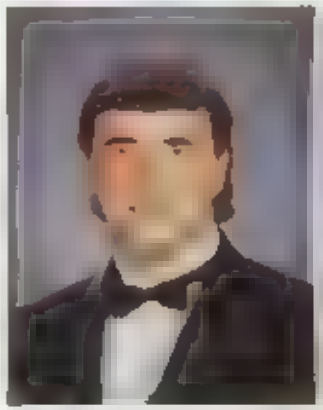

Scott B. Loosemore

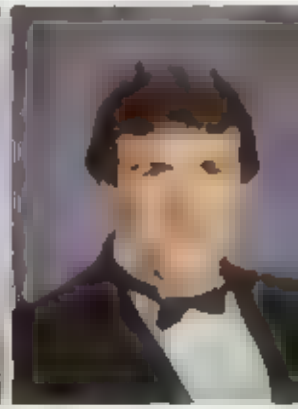

James E. Loschin

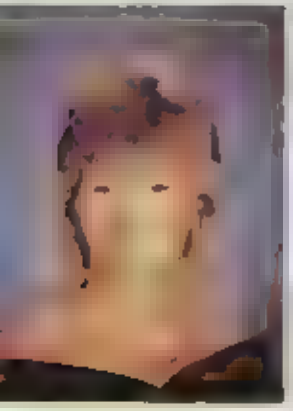

Traci Lynn Love

Roxanne Ellen Mabry

Derek Leon Maness

Kelly Jane Martin

Earl Matthews

Annette Mayberry

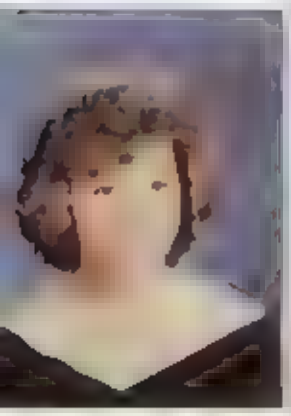

Julia Anne Mays

Trina McAfee

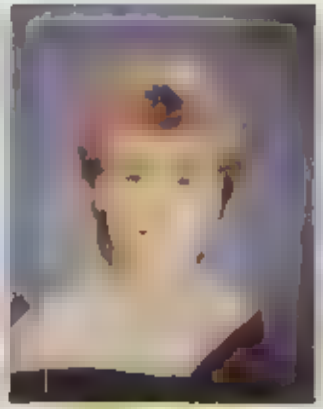

Dana McCauley

Jeff McCullock

Pamela Sue McGraw

Skyler McGuire

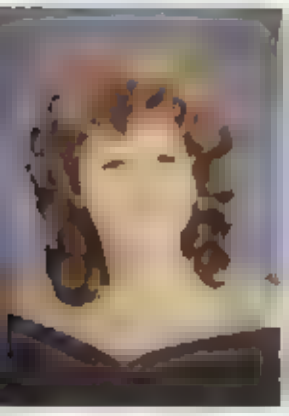

Renee McDonald

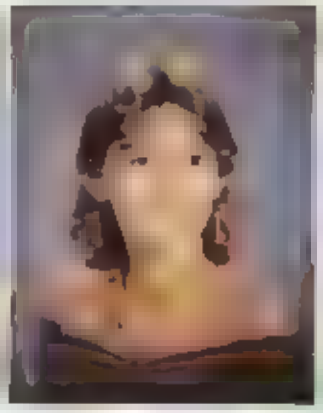

Wendy McGee

Annette C. Medley

Beverly Medley

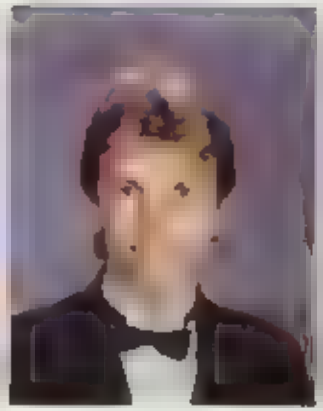

David M. Mink

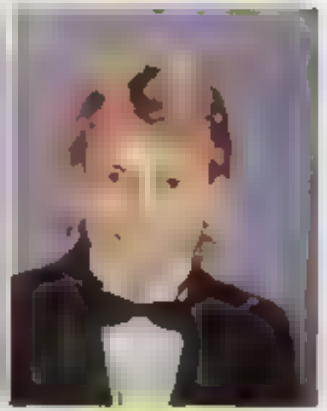

Scott Mizner

SENIORS

FOR SOME
THE FUTURE IS NOW

vid Mink plans to continue
king after graduation. David
rently is a salesman at J.C.
ney's sporting goods depart
nt.

Both Melanie Williams and [illegible]
Pawson [illegible] after marriage
after high school. Here Melanie
helps Laura try on a wedding
gown.

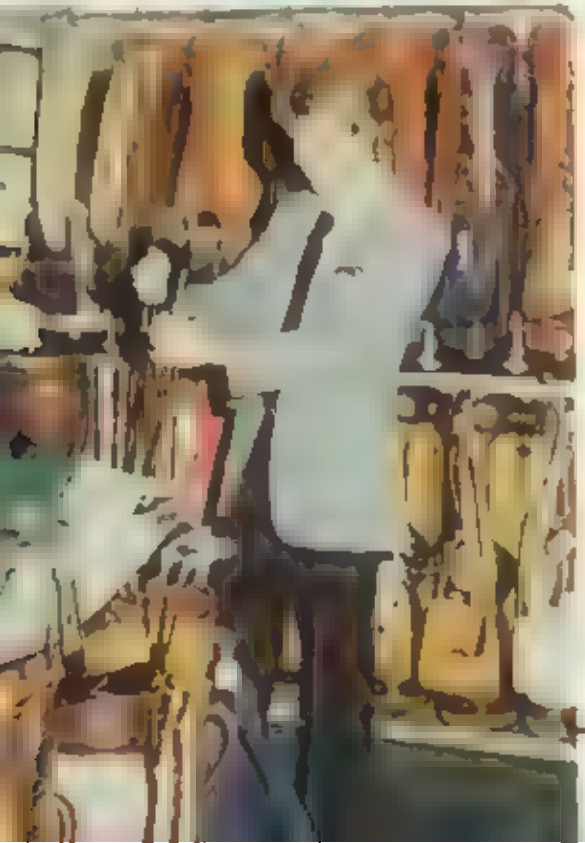

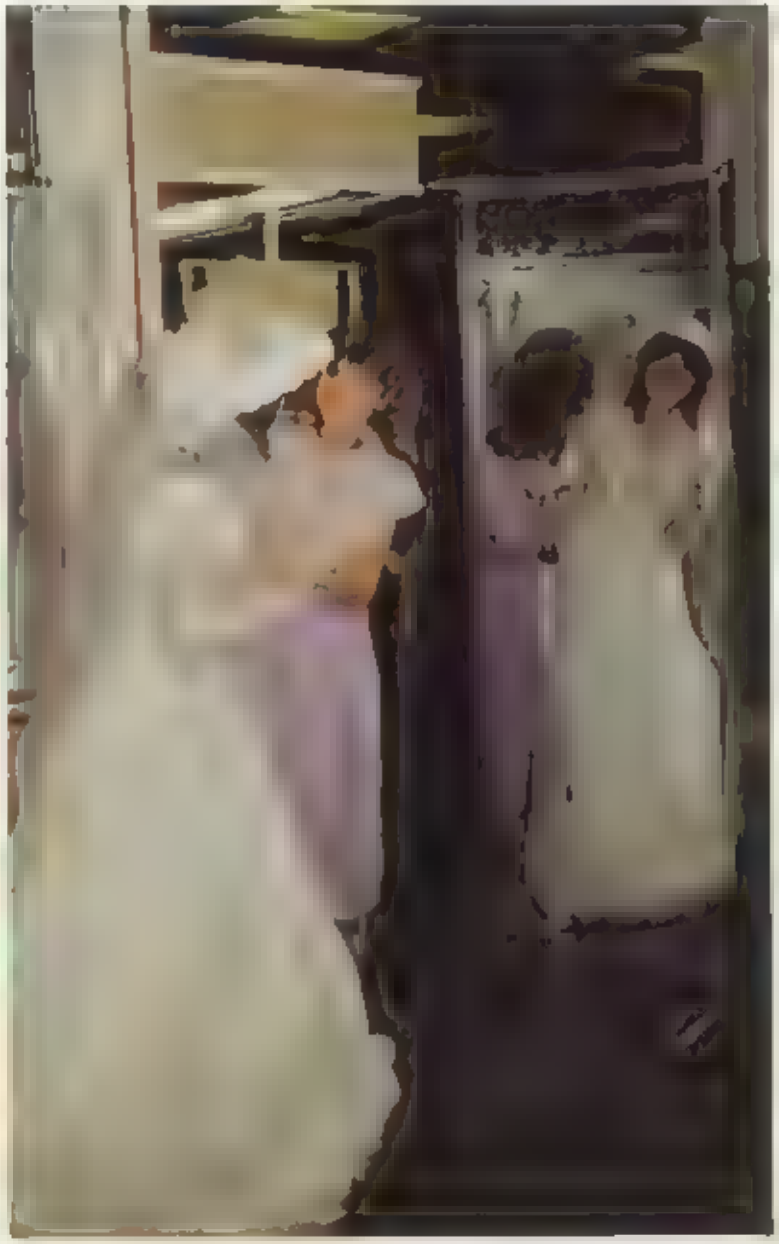

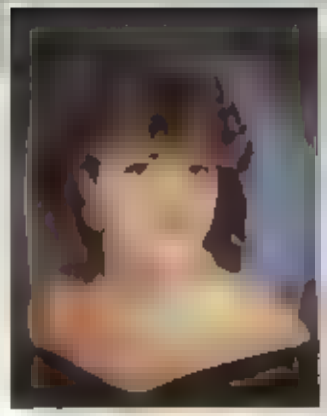

Amy L. Monroe

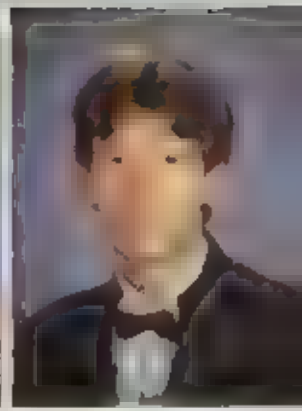

David Moorefield

Michael David Moore

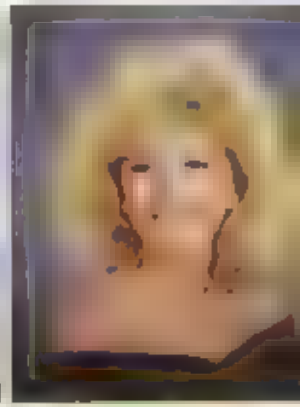

Melissa C. Morgan

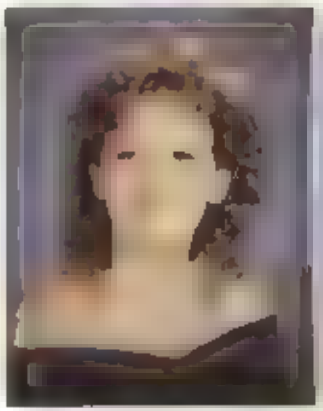

Barbara D. Mowery

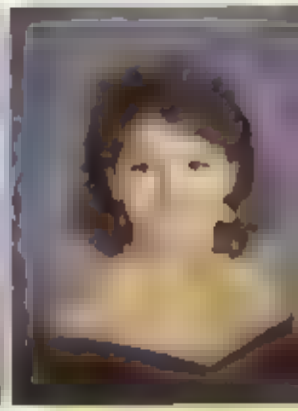

Cheryl Lynn Murray

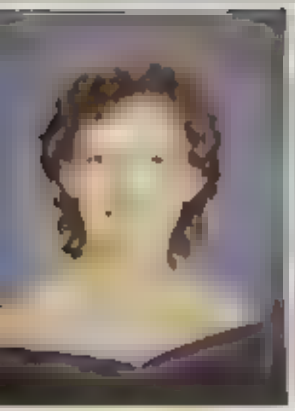
Jade Mylan

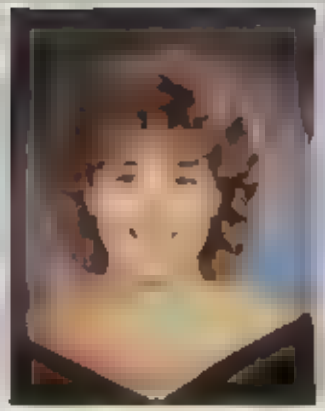
Teresa Ann Neece

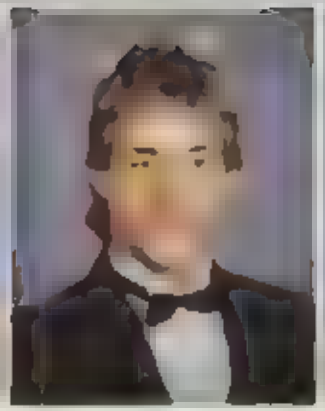
Joel Scott Newton

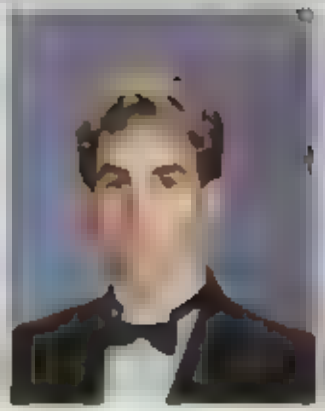
Peter Donald Noakes

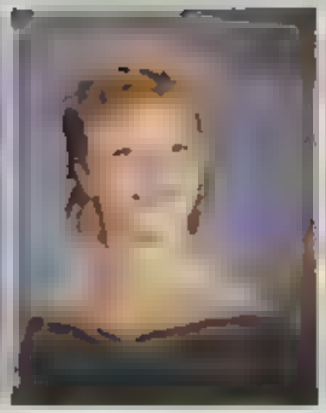
Kimberly Ann Olenwine

Elizabeth Olson

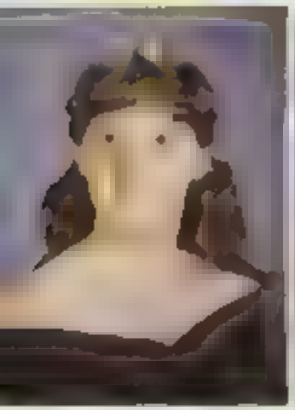
Angela Osborne

Sheila Parsons

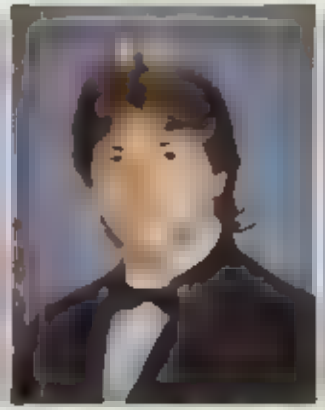
Michael Patrum

Richard Paul Patsath

John W. Patterson Jr

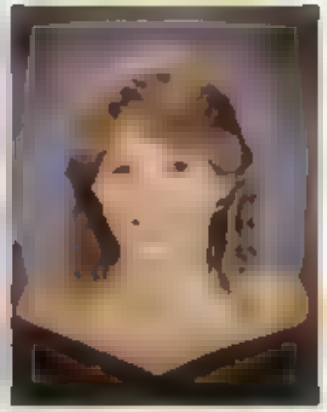
Laura Lou Pawson

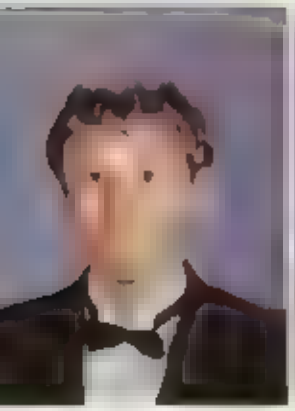
Johnny Lee Pegram

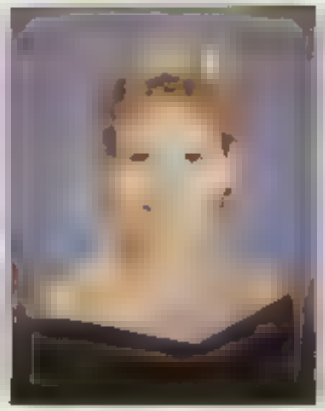
Melanie Jean Perry

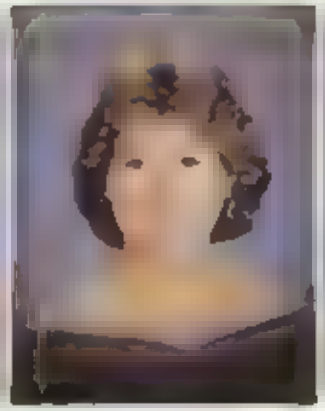
Auburn Renee Perkins

Timothy Glenn Perkins

Joe Paul Pierce

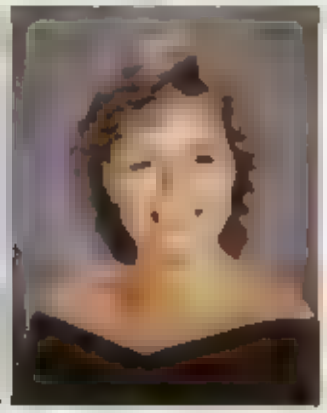
Holly Anne Pierson

SENIORS

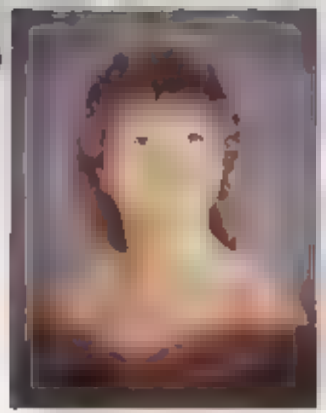
Lisa Moran Pinkney

Julie Elizabeth Porter

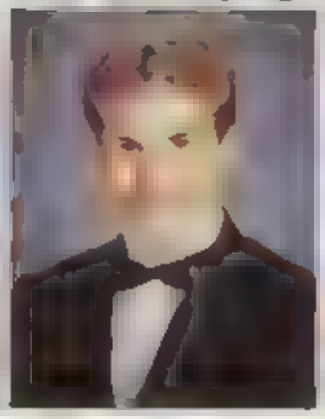
Lisa Price

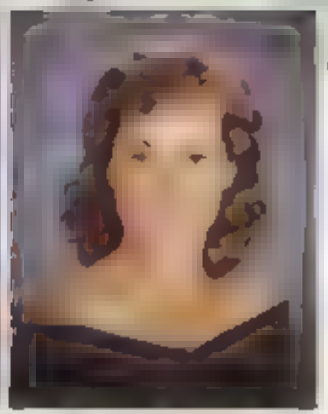
Kimberly Dawn Pruitt

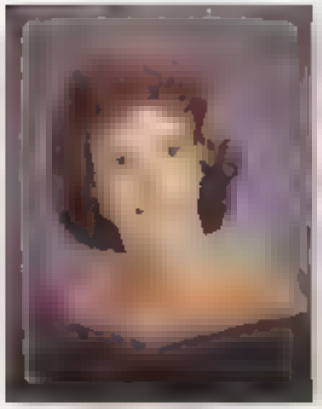
Teresa Ann Pugh

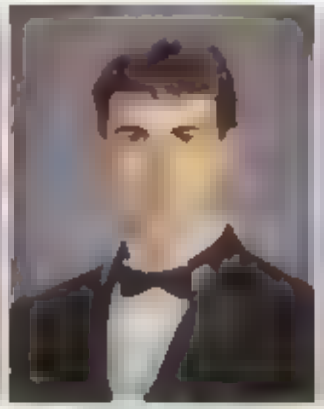
Robert Carl Reece

J. R. Reynolds

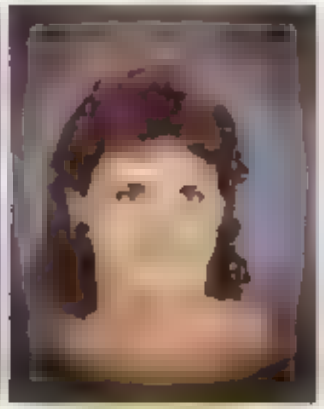
Mita Jane Rigsby

Becky Richards

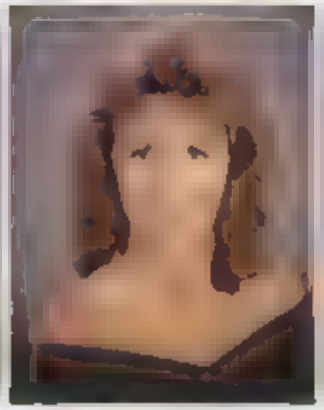
Karen Elizabeth Ritchie

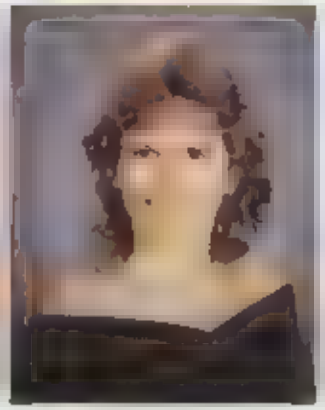
Kelly Cassandra Robertson

Matthew Blake Robertson

ON THE JOB

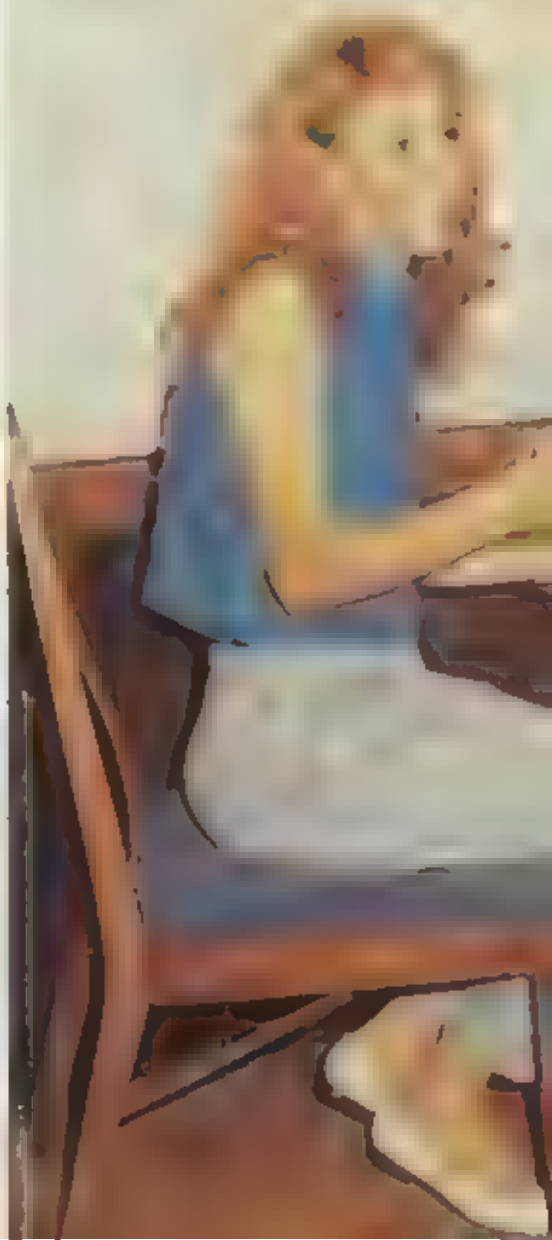

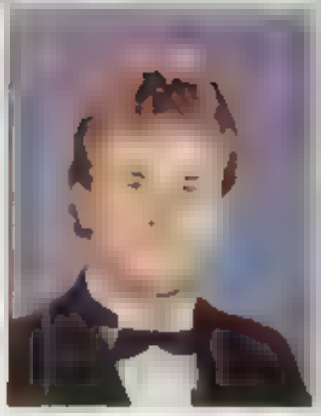

Geoffrey David Robinson

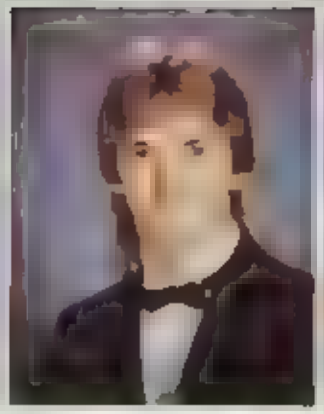

Rick Robinson

Tammy Sue Rogers

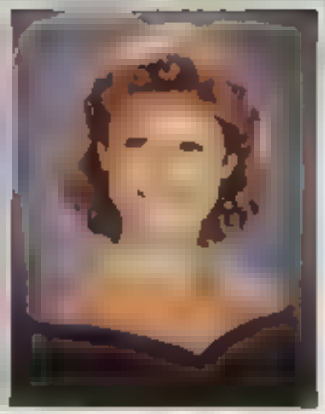

Sharon Anne Ross

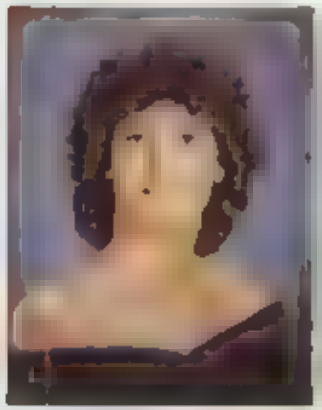

Kathleen Regina Rumley

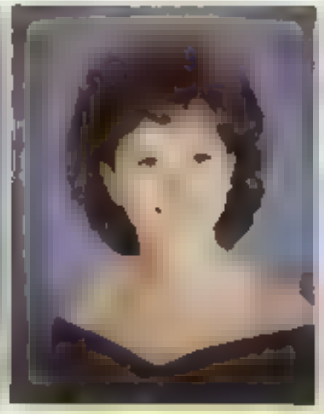

Tammy Michelle Rutledge

Paul W. Savage

Scott Schmidt II

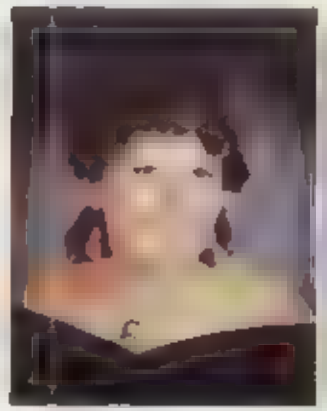

Paula Seswell

Janice Lee Sedberry

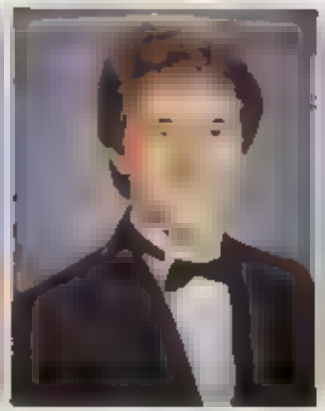

Stephen Alan Sells

David Shelton

SENIORS

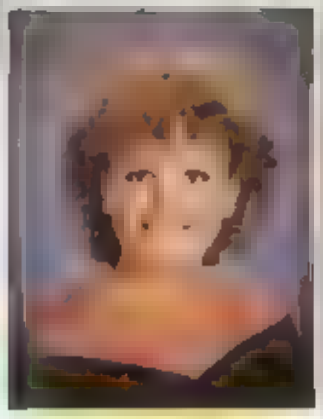
Catherine Ann Shepard

Tony D. Shepherd

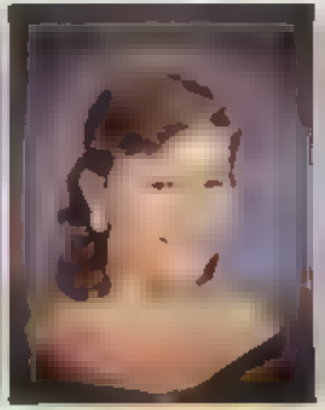
Keitha Denise Sheldner

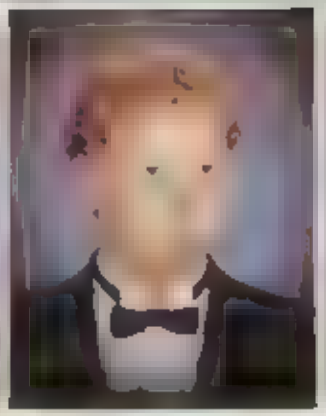
Chris Shore

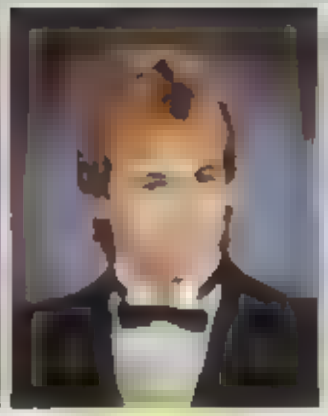
Scott Simpson

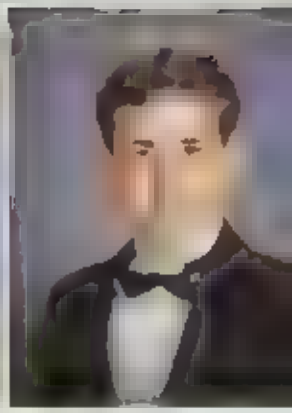
Craig Brooks Smith

Janice M. Smith

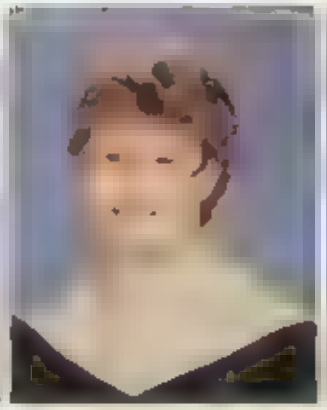
Kimberly C. Smith

Ron Smith

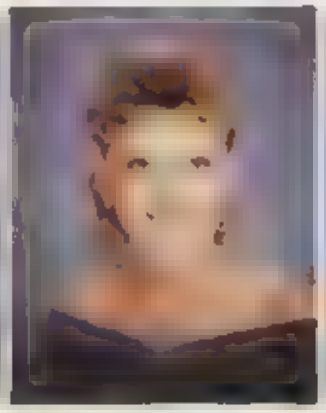
Stacy Elizabeth Smith

Amanda Jane Spear

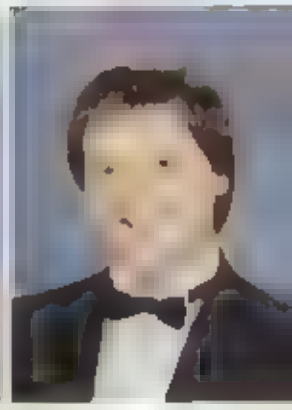
Erik Spuler

Shannon Marie Somers

Steven William Sorge

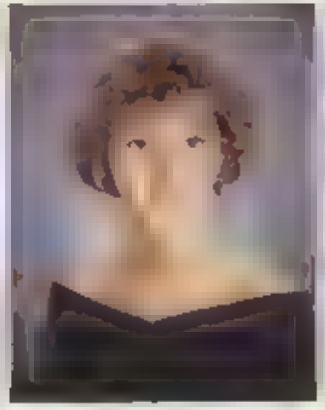
Meredith S. Spivey

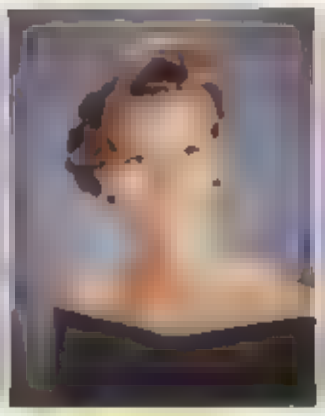
Dove Carol Starr

Jerry W. Surgeon

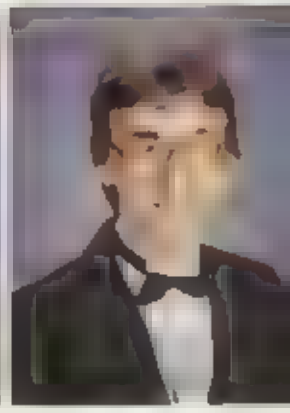
Kevin Lee Sutphin

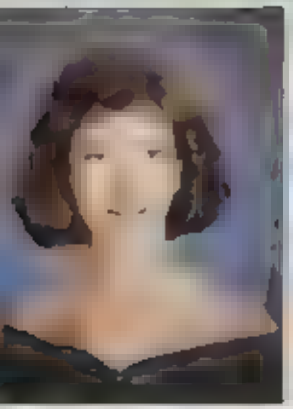

Laura Suzanne Stanley

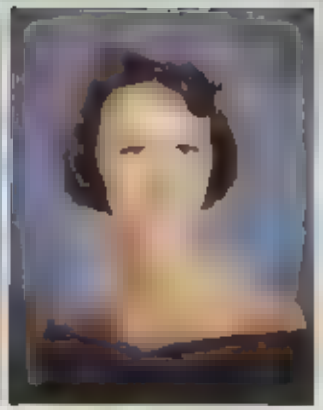

Tracy Elizabeth Tate

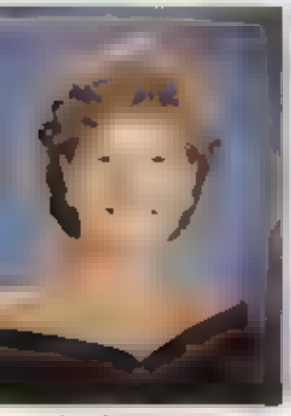

Mary E. Thaggard

Cheryl Annette Tice

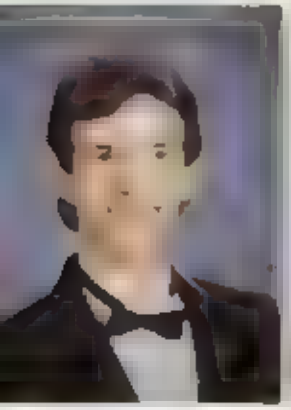

John Richard Tidwell

Brian Truitt

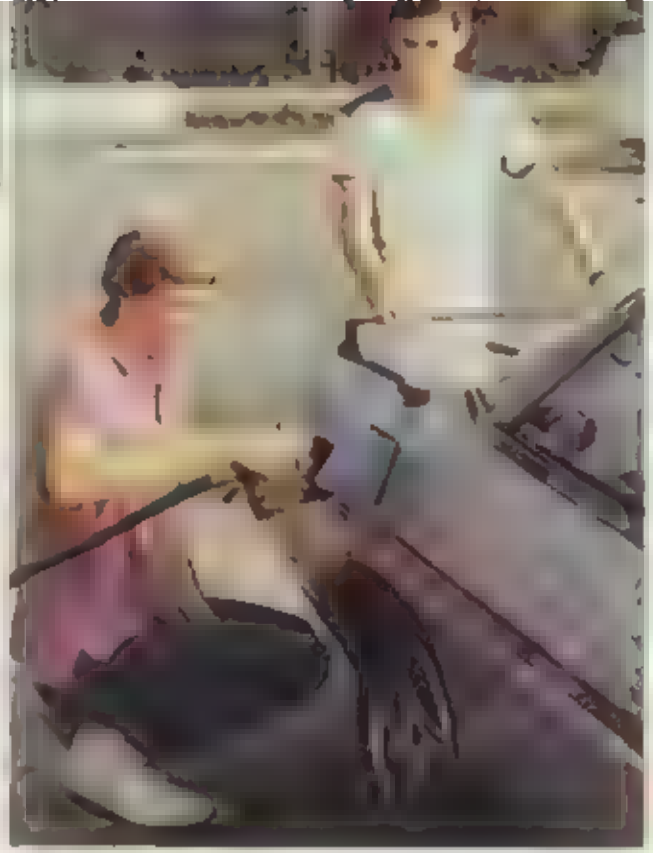

WHEELS & DEALS

Clockwise from left: Brian Howell, Steve Gibson visit the Crime K w
Brian adds the most important
dient to his Subaru. Adding the
touches, Daniel Lesser finishes p
ing on MKZ. Brad Burns, D
Moorefield, and Steve Barrow w
line at Southern Price to wash
week's worth of collected dust

SENIORS

'MYRTLE'

Here We Come

The Beach has always been THE spot for seniors to meet after graduation. Seniors traditionally spend a week celebrating with friends and enjoying their new freedom. This ritual will definitely be continued by the Class of '87.

Living it up at the beach, last summer were: **Front** Heidi Bratlow, Sharon Ross, Ke[illegible] Rogerson, Ste[illegible] Parsons, Patricia [illegible]aan, Mandy Snead, Kur Ba[illegible]we, Debbie [illegible]te she. **Back** Chan Wade, Eric Bu[illegible]r, Sid Senenk, Tay Fiar, Steve Serge.

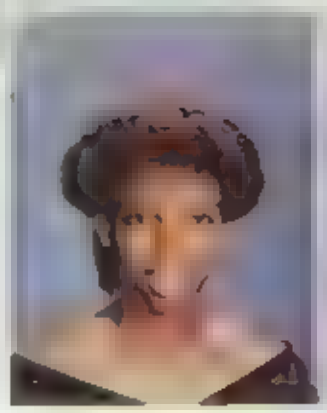

Kim Turner

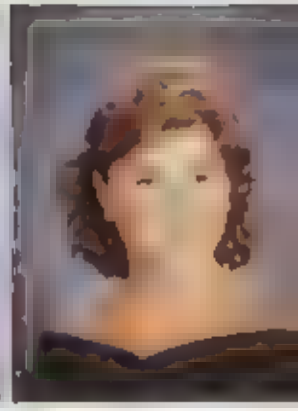

Michelle Leigh Turner

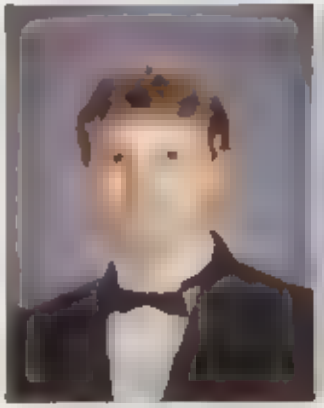

[illegible]

David [illegible] Voss

Michael [illegible]hanning Wade

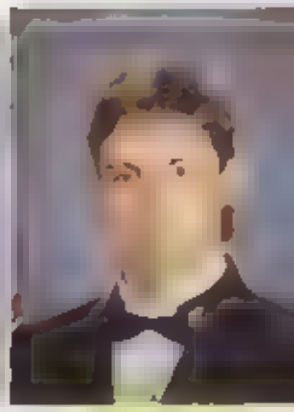

Donna Walk

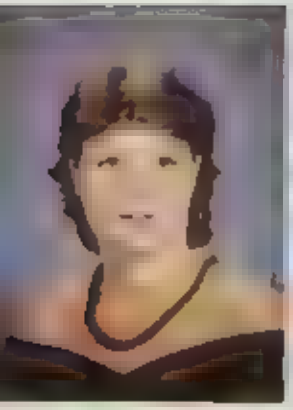
Karen Rae Watts

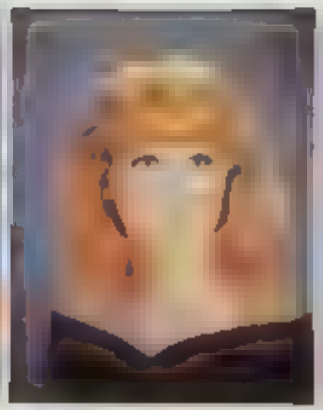
Angela Renee Weatherly

Susan Lynn Webb

Amy Susan West

Tammy Whitaker

John Wooley

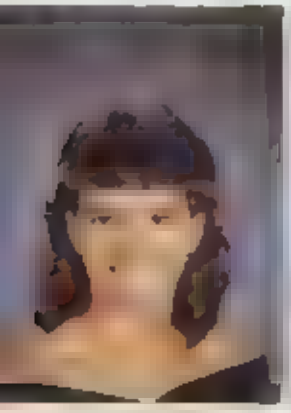
Kathy Michelle Wilkins

K. Wayne Wilson

Brian Williams

Linda Williams

Randy A. Williams

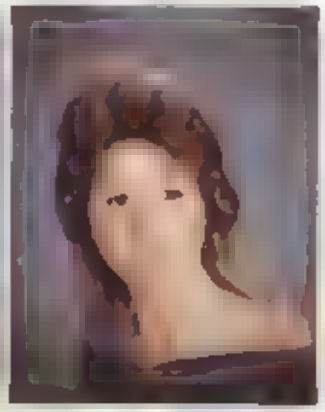
Katherine Ann Williams

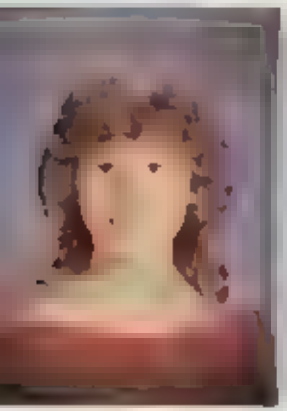
Melanie Ann Williams

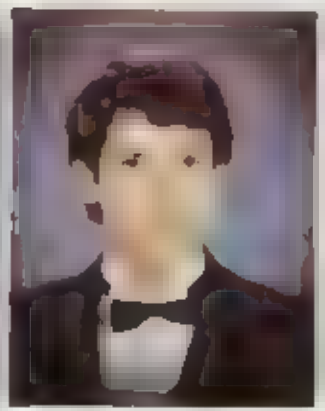
Nathan M. Williams

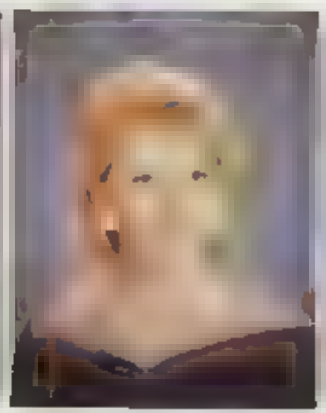
Phyllis Ann Williams

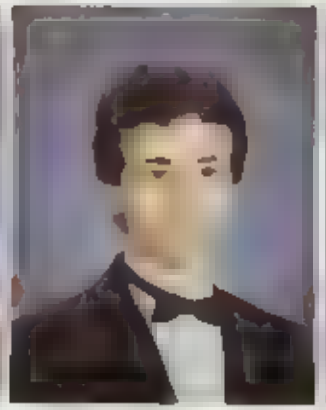
Brian S. Williamson

Randy Wilson

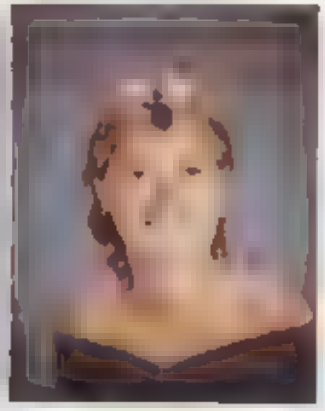
Linda Annette Witherspoon

SENIORS

John Thomas Wright

Nancy Christina Wyrick

Deborah Jean Yaskiewicz

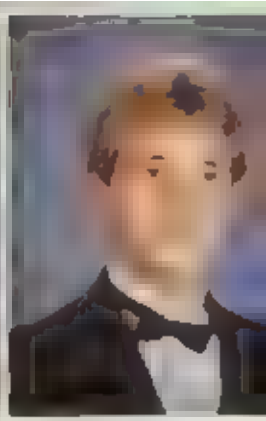

Eric Youngblood

Snapshots

SENIOR

Snapshots

Clockwise from right: John White and Thomas [illegible] in the band. Tammy Rose [illegible] assume. Brian Keck in art class. [illegible]

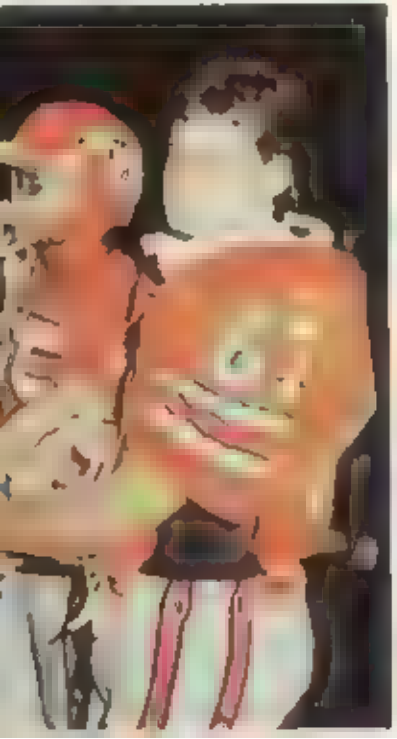

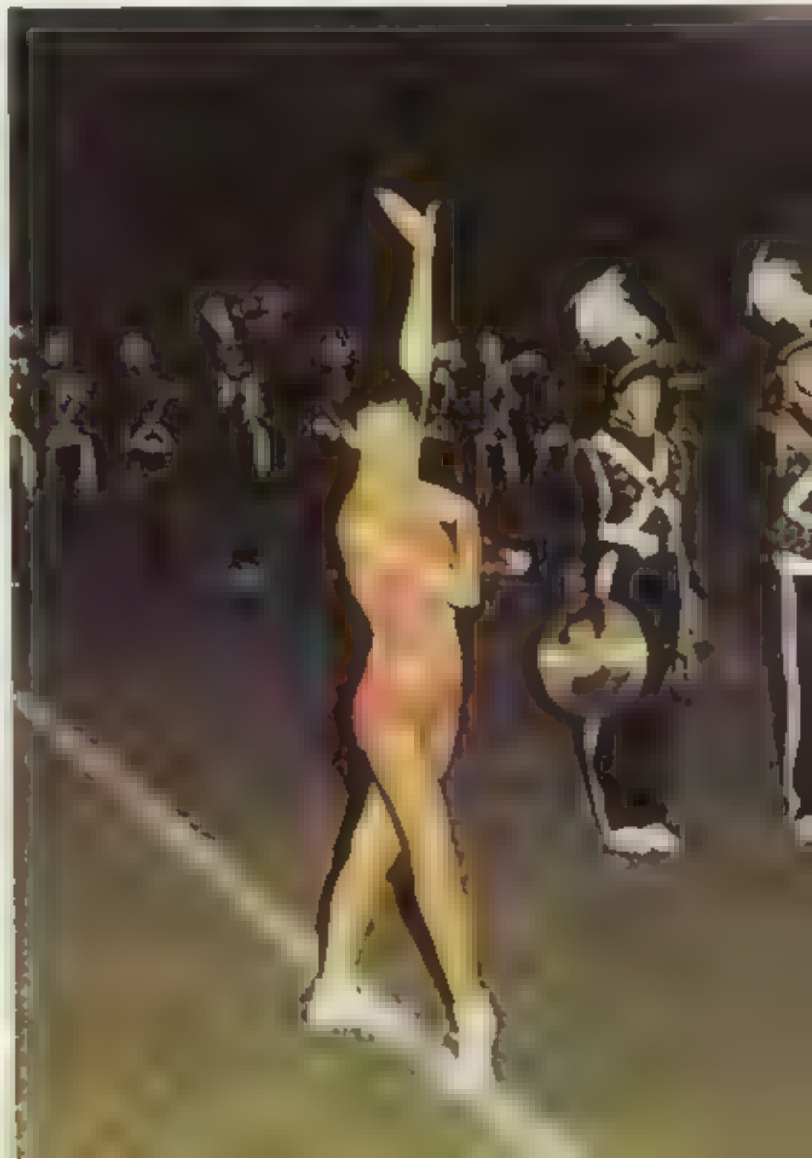

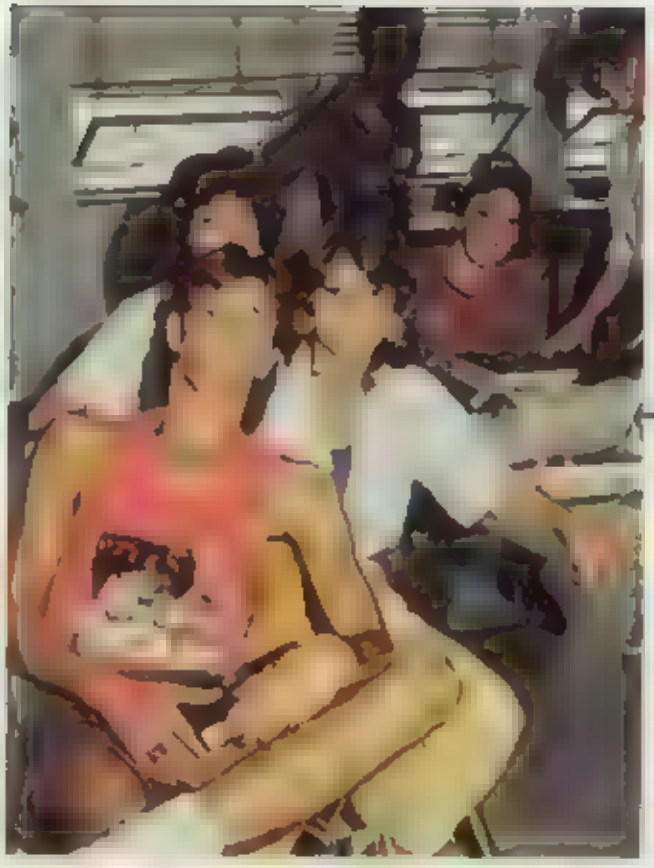

Clockwise from left: R[illegible] Johnson and Scott Sum[illegible] with Mrs. Ke[illegible] in the b[illegible] Nat Wade and Heidi Be[illegible] are in their wa[illegible] the Arm[illegible] hay. Jesse Regina Bu[illegible] are Wendy McCoo in [illegible] Fa[illegible] Dance Ensemble in the [illegible] room. Mary Harris, Ta[illegible] Cindy Yates, Ka[illegible] Moore and Rick Fa[illegible] in [illegible] song.

FAREWELL
SENIORS
CLASS OF 87
SOUTHEAST SR. H

Lisa Horney: HORRAY! You made it. We love you. — Mom, Dad, Candy, Sugar & Charlie —

J.B. Reynolds: Congratulations J.B. from your Proud and Loving family.

Scottie Gregory: "Always Strive to be the Best There is" — Mom & Dad —

Eddy Craven: You've never failed us. God bless you. We love you. — Mom, Dad, Kenny —

Stacy Fuller: Success comes with hard work. You make us proud. — Mom, Dad, Shae —

Steve Sorge: We are proud of you. Our love and support always. — Mom & Dad —

Sharon Ross: Congratulations! Good Luck. We Love You. — Mom & Dad —

Patrick Kent: Love and Happiness Always! Congratulations. — Mom & Dad —

Nancy Barfield: Congratulations! A job well done. — Love, Mom & Dad —

Von Sheppard: Congratulations to our Senior, Von. — Love Always, Mom & Dad —

Kellie Shoffner: May the sunshine in your life be as bright as all that you have brought to us. — Mother & Daddy —

Karen Watts: Congratulations, Shortie! Proud of you. Special daughter and big sister. — From your parents —

Edward Fields: Congratulations! We love you. — Mama, Daddy & Susan —

Karen Ritchie: We're proud of you. Just four more years to go. — Dad and Dawn —

Stephanie Garrett: Dearest Stephanie, As you move forward, we will always be behind you. — Love Mom & Dad —

Lori Georgin: Congratulations Lori! Always remember "NTS" spells NO. — Mom, Dad, Josh —

Donny Watts: We wish you happiness. — Love, Mom & Dad —

Laura Aydelette: Go Get It, Laura! We love you. — Mom & Dad —

Michelle Turner: Best of luck to our graduate. We love you! — Momma & Daddy —

Teri Neece: Congratulations Teri! We are very proud of our daughter. — Vance & Mary Neece —

Congratulations Teri Neece! Good luck at UNC-C next year. — Sy & Myrtle Vaughn —

Congratulations and best wishes to our sweet granddaughter Teri Neece. — Pete and Granny Booker —

Tater, you did it! Congratulations and good luck at UNC-C. — Love, Frankie —

Congratulations Teri Neece. We will miss you next year. — Pepa & Bessie Neece —

Page Kerns: Thank you for the pride and honor you brought us! — Love, Mom & Dad —

Jennifer Kirkpatrick: Congratulations and best wishes. We love you! — Mom & Dad —

Chris Garrett: The best to you, with love. — Mom and Pop —

Elizabeth Olsson: My love and best wishes to my Swedish daughter, now and in the future. — Stasia T. Twardy —

Desi Williams: Hip — Hip — HOORAH! Love Ya. — Mom & Dad —

Heather Barnes: "God bless and keep on as you are" Love you! — Bruce and Sharon Barnes —

Maria Long: Best wishes, and God bless you Maria, upon your graduation. — Mom & Dad —

Kim Apple: "COULDN'T BE PROUDER — BEST YET TO COME" — Love, Mom & Dad —

Christina Wyrick: Congratulations. We are very proud of you. — Mother & Dad

M. Wesley Dehaven: Congratulations Wesley — second generation Southeast graduate. — Mom & Granny —

Timothy Perkins: Congratulations Timothy — second generation Southeast graduate. — Mom, Dad & Granny —

Hege Laegreid: To our Senior, dear Hege, Congratulations from Norway and your proud parents. — Anna Marta & Lars Laegreid —

"With Love and Best Wishes for Success. — Your U.S. Family —

John Patterson, Jr.: We are proud of you. Keep up the good work. — Your Parents —

Allen Griffin: We are proud of your achievements — Success is wide open. — Mom & Dad —

Heidi Bledsoe: Congratulations to our loving daughter. We wish you joy and success. — Mom, Dad & Chad —

Scott Jones: Congratulations Son! Thru our ups and downs we made it.

Jade Mylan: WAY TO GO NEWT! We wish only lovely things for you. — Mama, Daddy, Sage —

Senior Directory

Kevin Ronald Alley: FFA 9, 10, 11, 12, President 12, Football 10, 11, 12, Baseball 12, Outstanding Senior

Christopher Lynn Allred: Electronics Club, Sec 11, 12, A 12, FFA 12

Alan L. Amick: Tiercel Club – 10, Cross Country 11, [illegible] 10, 11, Male Chorus 11, 12, Concert [illegible]

Lee Aubrey Andrews: [illegible]

Richard Howard Andrews: [illegible]

Kimberly Dawn Apple: FBLA, Treasurer 11, Student [illegible] Art Club 10, Scholastic Art Award 11, Newspaper Staff, Editor 9, 11, 12, Annual Staff 9, Beta Club 9, Reflections Literature Award 9, 10, 12

Darryl Raymond Arata: Masqueteers 11, SE ME 11, 12, Football 12, Wrestling 10, 11, 12, Most Outstanding 10, 11, 12, All Conference 10, 11, 12, Baseball – 9, 12

Laura Lynn Aydelotte: Student Council 9, 10, Pres [illegible] 9, National Honor Society – 11, 12 [illegible] 10, Volleyball [illegible]

Andrea Lynn Bailey: [illegible]

Clifton Compton Bailey: [illegible]

Nancy Jeannett Barfield: [illegible]

Heather Marie Barnes: VAD 10, CEO Club, Treasurer 11, 12, Marching Band 9, 10, 11, 12, Concert Band 9, 10, 11, 12, Chorus 9

Kimberly Nell Barnwell: Basketball Statistician 9, Jr Jayettes 10, FTA 10, Student Council 10, 11, 12, Corresponding Secretary 12, Civitans 11, 12, Miss Southeast Pageant 10, Outstanding Senior

Stephen Todd Barrow: YCA 11, Tiercel Club 10, Baseball 9, 10, 11, 12, Cross Country 9, 10

Margaret Suzanne Bass: Beta Club, President 9, Student Council 10, 11, 12, Treasurer 12, French [illegible] – 10, 11, Homecoming Court 11, 12

David Shane Batchelder: Electronics Club, Treasurer – 1

Steven Mitzer Beal: Football 10, 12, Baseball 10, 11, Track 12

Judy Lee Beasley: FBLA 10, 11, 12, Parliamentarian 11, Bus Driver 10, 11, 12, YCA 10, Marching Band 9, 10, 11, 12

Rebekah Lynn Bennett: YCA 10, Drama Club 10, 11, FAUD, Vice President 11, 12, Track 11, Band 9, [illegible] 10, State Close Up 11, Nation[illegible] South Dakota Exchange Program 12, Who's Who 11

James Bradley Benton: Electronics Club, Jazz Band 11, 12

Carol Marshell Black: YCA 10, Jr Jayettes, Softball 9, 10, Office Assistant 9, Bus Driver 11, Yearbook Assistant 11

Heidi Lynn Bledsoe: French Club – 10, Civitans 12, Student Council 12, Cheerleader 10, Baseball Scorekeeper 11, 12, Math Award 9

Kerry Lorraine Bond: Marching Band 9, 10, 11, 12, Con[illegible] YCA 11, Science Club 10, [illegible] Band Librarian 12

Bobby G. B[illegible]: [illegible]

Susan Mary Boucher: French Club – 10, Volleyball – 9, 10, 11, 12, Basketball 9

Gary Gene Bowman: [illegible]

Lesley Marie Brady: Chorus 9, 10, 11, 12, Drafting Club – 10, Bus Driver 11, 12, Flag Corps 11

John Bratcher: Golf Team 9, 10, 11, 12, Most Valuable Player 10

Michele Leigh Brendle: French Club 10, Spanish Club 11, FBLA 12

Daniel Brooks: Drafting Club 10

Melissa Paige Brown: DECA 12, Chorus 10

Michelle Brown: Student Council 10, FTA 10, Drama Club – 10, 11, 12, Secretary 11, Spanish Club 11, Ensemble 10, 11, 12, Cheerleader 9, 12, Track 9, 12, Junior Miss Pageant – 11, Who's Who 11, Zeta Cotillion[illegible]ville 12

Steve Craig Brown: Football

Bradley C. Burris: YCA 10, 11, Monogram Club, DECA 12, Tennis 9, 10, 11, 12, All Conference 10, Who's Who 12

Steven Eric Bu[illegible]: [illegible]

Reid E. Butler: Electronics Club 10, 11

Sam Russell Byers: Monogram Club 10, Civitans 11, 12, Football Trainer 9, 10, 11, 12, Basketball Trainer 11, Baseball Trainer – 12, Who's Who – 12, Newspaper Staff 11, Outstanding Senior

Brian Howard Callaway: Drafting Club 10, 11, 12, Baseball 10, Drafting Award 10, 11

Sharon Denise Campbell: Beta Club – 9, Boosterettes – 11, 12, FBLA 11, 12, French I Award

Karen Anne [illegible]: 11, 12, Jazz Band [illegible] 2

Shannon Ra[illegible]: [illegible]

Fricka Patrice Chrisenberry: FBLA [illegible]

Ken Clapp: FTA [illegible] DECA

Timothy Scott Clapp: [illegible]

Elizabeth Ann Clotude: [illegible]

Justine Marie Cobb: VAD 10, Female Chorus 9, 10, 12, Mixed Chorus 11

Spencer Alan Cobb, Jr.: YCA 11, Cross Country 10

Tammy Annette Cobb: Bus Driver – 11, 12, Jr Jayettes, Pep Band [illegible] 10, 12, Scorekeeper 11, Marching Band 9, 10, 11, Concert Band 9, 10, 11, All County Band 9, 10, 2nd Place [illegible]

Wendy Cochran: Mixed Chorus 11, Female Chorus 10, 11, Concert Chorus 12

Jay Robert Colbert: FFA – 9, 10, 11, DECA – 10, 11, 12

Jennifer Lynn Cole: FTA 10, Boosterettes 12

Brian Alan Colende: Drafting Club – 10, 12, Baseball 9

Thomas Edison Colvin: Monogram Club 10, Football 9, 10, 11, 12, Wrestling 11, 12, Track 9, 10, 11, 12, [illegible]

Jeremy Lane Connell: Drafting Club 10, 12, Civitans 12, Football 9

Brian Garnett Cope: Law Club – 12, FBLA, Historian [illegible] 12, National Honor Society 11, 12, Boys [illegible] 10, French Club 10, Drafting Club 11, Basket[illegible] 12, Advanced Math Award 11, Science Olympiad 11, 12, Marshal 11, 12, 4th Place Guilford County Science Symposium 11

Donald Heath Council: Baseball 10, Football 9, 10

Edward Lee Craven: Drafting Club – 10, 11, 12, Basketball 9, 10, 11, Football 12

Tamara Ann Curtis: Tiercel Club – 10, Ensemble 11, 12, Female Chorus 9, 10, Who's Who – 12, Variety Show 10, 11, 12

Cari Michelle Davis: Chorus 9, DECA 12, Spanish Club 10, 11

Mark Wesley DeHaven: Football 9, DECA 10, 11, 12

Alexandra D. [illegible]: [illegible]

Kimberly Ann Dominick: [illegible]

Nancy Lynn Dent: Pep Club 10, French Club 10

Sonya Elizabeth [illegible]

Kimberly Laura Dietrich: [illegible] 11, 12

Benjamin William Dunlap: FFA 10, 11, 12, DECA 11, 12

Lessie Rose Dunn: FHA President 10, 11

Angie Marie Durham: Chorus 11, 12, Library Assistant 12

Vicky Lee Durham: Bowling Tournament 11

Carole Anne Edwards: YAD 10, Chorus 11, 12, Basketball Statistician, Volleyball Manager 10, Yearbook Staff 12, Marching Band 9, South Dakota Exchange Program 12

James Gregory Elmore: Science Club – 9, Jazz Band 11, 12

Lisa Frances Erickson: Musketeers 10, FTA 10, 11 President 11, FBLA – 12, Cross Country – 9, 10, Track 9, 10

Jerry Neil Falls: FFA 12, Football 9, 10, 11, 12, Track 12

Daniel William Faulk: Drafting Club – 10, 11, 12, Treasurer 11, President 12

Amanda Marie Ferguson: YAD 10

Lori Anne Fields: Student Council 9, 10, 11, 12, Junior Class Treasurer, YCA 11, Newspaper Staff, Yearbook Staff – 9, Homecoming Court 11, 12

Robert Edward Fields: FADO 11, 12, Lion Club 12, National Honor Society 11, 12, Marshal 11, 12, School Graphic Artist 12

Bruce Taylor Flair: [illegible]

Freda Louise Fleming: YAD 10, DECA 11, 12, YCA [illegible]

Timothy Brian Flournoy: Drafting Club 12, Football 10, 11, 12, Baseball 10, 11

Steven Matthew Ford: French Club 10, Science Club 9, Football 9, 10, 11, 12, All Conference Baseball 10, 11, 12, All Conference

Richard Collins Francis: Track 9, 10, Male Chorus 12

Stacy Leigh Fuller: YCA 10, Jr. Jayettes 10, 11, 12, Secretary 11, President 12, President's Award 11, National Honor Society 11, 12, Office Assistant 9, Principal's Award in Social Studies 11, Principal's Award in English 11, 2nd Place a Math Fair 11, Perfect Attendance 10

Sonia Alma Fye: Drafting Club 10, 11, Cross Country 10, 11, 12, Track 9, 1[illegible]

Christopher J. Garrett: Musketeers 10, 11, 12, Pres[illegible]

David Trent Garrett: FFA 10, 11, 12, Electronics Club 10, 11

Phala Michelle Garrett: Chorus 11, 12, Softball 9, Cross Country 9, 10

Stephanie Dawn Garrett: Cyclone 10, 11, 12, Secretary 11, President 12, Spanish Club 10, Student Council 12, Softball 10, Cheerleader 11, Chorus 9, 10, 12, Yearbook Staff 11, Who's Who 11, Outstanding Senior, Senior Steering Committee, Young Life Reflections Contest Award 12

Lori Ann Georgia: FBLA 11, Female Chorus 9, 10, 11, 12, Mixed Chorus 12, "Annie Get Your Gun" 11

Steven Matthew Gibson: Mixed Chorus 9, 10, 11, Concert Chorus 12, Male Chorus 12, YCA 11, Cross Country 10, 11, 12, Track 9, 10, 12

Preston Douglas Glass: Bus Driver 11, 12, Principal's Excellence Award 11

Kelli M. Green: French Club – 10, Musketeers – 11, 12, DECA 12, Young Life – 9, 10, Volleyball Manager 9

Harlan Don Greene, Jr.: French Club – 10, Drama Club – 11, 12, Jr. Jayettes 10, Wrestling 10, 11, Golf Team 12, "Annie Get Your Gun" 11

Ronald Anthony Greene: FBLA 12, Perfect Attendance Award 9, 10

Jackie Michele Greenes: Art Club 10, Bookstorities 11, 12, DECA 12

Jeffrey Wayne Greenes: YCA 10, 11, FFA 12

Scottie Denise Gregory: FBLA 10, 12, Spanish Club 10, YCA 11, Bookstorities

Allen Lester Griffin: Bus Driver 11, 12, Yearbook Staff 9, 10, 11, YCA 10, Jr. Jayettes – 10, Distinctive Photography Award 9

Cynthia Lynette Hackett: FNA 11, Female Chorus 12, DECA 12

Thomas Edward Handy, Jr.: Bus Driver 10, DECA 11, 12, Football

Lisa Dawn Hardin: DECA 11, 12, Female Chorus 10, 3rd Place at Math Fair 10

Danny Ray Hare: Band 9, 10, 11, Chorus 12

Rip Lanier Harris: Carpentry Club – 10, 11, 12, Football 9

Melissa A. Harris: FBLA 12, Cross Country 9, 10

Rodney Allen Hearne: YCA – 10, 11, Jr. Jayettes 10, Wrestling 10, 11, 12

Lawrence Ma[illegible]: [illegible] Musketeers 10, 11, [illegible] 10, 11, 12, Co-Cap[illegible]

Debra [illegible] Hensley: FADO 11, 12, President 12, [illegible]

Angel Laverne Hester: YCA 11, FBLA 12

Debra Leigh Hilliard: Beta Club 9, YCA 10, Jr. Jayettes 10, National Honor Society 11, 12, Vice-Pres[illegible]

Rick [illegible]: [illegible]

Brian Thomas Hoffman: [illegible] Merit Scholar 12, NC Writer's Olympiad 11, Principal's Award of Excellence 11, Science Fair Winner 10

Jeffery D. Holcomb: Ensemble 11, 12

William Scott Holloway: Class Representative 10, Track 12

James Edward Holt: Cross Country 9, Track 9, Wrestling 11

Katherine A. Hoops: YCA 10, 11

Jennifer Lynne Hopkins: Lion Club 11, 12, Secretary 12, Spanish Club 10, Softball 9, 10, 11, 12

Lisa Jo Horsey: Student Council 10, 11, Musketeers 12, Track 10, [illegible] 11, Varsity [illegible]

Kelly Jean Houser: YCA 10, 11, FNA 12, Chorus [illegible]

Brian Keith Howell: Music Club 10, Basketball 10, Yearbook Staff 12, Mixed Chorus 9, 10, 11, Men's Glee [illegible]

Christopher Bradley Hunt: [illegible]

Barry Lee A. Hutton: [illegible]

Chris Wesley Hurley: [illegible]

Kevin James [illegible]: [illegible]

Matthew Allen [illegible]: FFA [illegible]

Donya Michelle Jackson: [illegible] Award – 11, [illegible] Outstanding Senior [illegible] Rio Annual 9

Tracy Ann Jones: Marquetteers 10, 11, French Club — 10, Cross Country 9, "Night of January 10th" — 10, "Annie Get Your Gun" — 11 National Honor Society 11, 12

Richard Benjamin Johnson: Football 9, 10, 11 12, Coach's Award 9 Defensive Back of the Year 12

Darin Scott Jones: FFA 9, 10 11, DECA 11

Jerry Wayne Jones: FFA 9, 10, 11 12

Kathy Lynn Jones: Female Chorus 9 10, Mixed Chorus 11 VICA 11 FBLA 12, Perfect Attendance Award 10

Kelly Denise Jones: Tiercel Club 10, FBLA, Historian — 11, 12 English Award 10

Patricia Pirot Jordan: Pep Club — 10, VICA 10 Jr Jay [illegible] Variety Show 12 Girls State 11 Math Fair, 2nd Place 11

James A. Joseph: Carpentry Club 10, Bus Driver — 11, 12 Football 10, 11 12

Julie Elizabeth Josephs: Spanish Club 10

Brian Lee Kech: FFA 9, 10, 11 Law Club 11 12, VICA — 11, Football — 9, 10, Baseball 9, 10, Wrestling 11

Joe Patrick Kent: Jr Civitans, Historian — 11 [illegible] 9, 10, 12, Who's Who 11 12

Paige Karen: French Club 10, FBLA 12

Melissa Ann Kirkman: Tiercel Club 11 International Club 12 Chorus 9, 10

Sharon Gray Kirkman: Beta Club 9 Law Club 11 Math Fair 3rd Place 11 Office Assistant 9 12

Jennifer Lynn Kirkpatrick: YAD 10

Sharon Lynn Kivett: Mixed Chorus 11 Concert Choir 12 Female Chorus 9, 10

Hope Langreld: International Club 12, Volleyball 12

Bill Ledford: FFA 12 Marketing Club — 12

Donna Lynn Lee: Marching Band — 9, 10 Concert Band 9 10, Basketball Manager 10

Jennifer Michelle Lee: VICA 10 Pep Club — 10 Jr Jay [illegible] Chorus [illegible] Show [illegible] Writing Award 10, 11

Brian Douglas Lambert: Electronics Club 10, 11

Jeff Lawson: VICA 10 11 FFA 12

Christopher [illegible] [illegible]

Marla Anne Long: Civitans 11 12, Spanish Club 10, Marching Band 9 10 Band Ensemble — 9, 10

Teresa Lynne Long: Spanish Club 10 11, FBLA 12, DECA 12 Senior Steering Committee

Scott Bradley Loosemore: VICA 11 12, Monogram Club 10 Football — 9, 10, 11, 12, Track 10, 12, Wrestling 10, 11

James F. Lorchin: 200 Club 11 12 Baseball 9, 10 Captain 10 Basketball 10, Football 10 11 12 [illegible]

Traci Lynn Lovin: FBLA — 11 Pep Club 10, Female Chorus 12

Rosanne Eileen Mabry: Marching Band 9 10 11 Bus Driver 11 12

Derek Lane Manose: Tiercel Club 10 11

Kelly Jane Martin: Monogram Club 10 Basketball 9 10 11 12 Softball 9 10 12 Tennis 10 12 Volleyball Manager 9 10 MVP for Basketball

Michael Paul Martin [illegible]

Thomas Ray Matthews [illegible]

F. Annette Mayberry [illegible]

Tessa Michelle McAbee: SECME 10 11 [illegible] Club 10, 11 Tiercel Club 10 11

Diana Lynn McCauley: Marquetteers — 10 11, Concert Chorus — 12, Track 9

Jeffrey Ray McClintock: Carpentry Club — 10, 11 12 Mixed Chorus 10 11 VICA Award 9th Place 11

Pamela Sue McCraw: FFA 9 10, 11 12 Library Assistant 12 Guidance Assistant 12

Robert Shyler McCurley [illegible]

Wendy S. McGee: FBLA 12 FFA — 9 10, 11 12

Annette Carmen Medley: Bus Driver 11 12 Basketball Manager and Scorekeeper — 10

David M. Mink: Band 9 DECA 12

Amy Lynn Monroe: VICA — 11, TADD 12, Marquetteers 10

Michael David Moore: FBLA 10 Track Manager 10

David Lee Moorefield: Drafting Club 10, 11 12 Basketball 9 10 Drafting Contest 1st Place — 11

Melissa Carol Morgan [illegible] 9 Variety Show [illegible]

Barbara Denise Mowery: FBLA 11

Cheryl Murray: Drama Club 10, 11, Tiercel Club — 10 Cheerleader 10, 11 12 Marching Band 9 10, Concert Choir 12

Eleanor Jade Mylan: French Club 10, Drama Club 10, [illegible] 11, Senior Steering Committee, "Night [illegible]

Teresa Ann Nance [illegible] 9 10 11 Wind Ensemble 10 11 12 Jazz Band 10 11 12 Math Fair 2nd Place — 10

Joel Scott Newton: Football 9 10 11 12 Baseball 10 11 12 Basketball 12 Golden Helmet Award 11

Kim Nowotny [illegible]

Elizabeth A. Olsson: Jr Jaycettes — 12, International Club 12

Angela Annette Osborne: Bus Driver 11 12

Leslie Parks: FFA — 9, 10 11 12, Secretary 12, DECA 11 12, Science Club — 10, Track — 9, Proficiency Award 11

Michael Patrick Parsons [illegible]

Michael Patrom: Carpentry Club — 10, 11, 12

Richard Paul Patrom: FFA 9, 11 Football — 10, 11 12 Track — 9, 10, 11 All-Conference — 11, Chorus — 10, 11, 12

John Wesley Patterson, Jr.: Tiercel Club 10, 11 12 SECME 11 12 National Close Up 11 Law Club 10 11 12 Library Assistant 9, Science Club 9 Band 9, Debate Team 12, Perfect Attendance Award 9, 10, 11

Laura Lou Pauson: YAD 10 Pep Club 10 FBLA 11 12 Basketball Scorekeeper — 10 Baseball Scorekeeper 10, Presidential Physical Fitness Award — 9

Melanie Joan Peery: Spanish Club 10, 11 Civitans 10 11 FBLA — 11, TADD — 12 Female Chorus 9, Bus Driver 11 12

Auburn Renee Perkins: Student Council 9 YCA Civitans 10 11 FBLA 11, TADD — 12

Timothy G. Perkins: Marching Band 9 10 11 12 Jazz Band 12 Library Assistant 9, 12 Bus Driver — 12

Tina Marie Pinkley: Flag Corps 12

Harry Dale Price: Ensemble 10, 11 12 Football 9, 10 11 12 Wrestling — 10, 11 12, "Annie, Get Your Gun"

Kimberly Dawn Pruitt: French Club 10, Beta Club 9, National Honor Society — 11, 12 FBLA 12, Science Award 9 Algebra Award 9 Honor Roll — 9, 10, 11, 12

Teresa Ann Pugh: FFA 10, Cheerleader Manager — 10 11

Robert Carl Reece: YCA — 10 Baseball 10, 11, 12 Coach's Award 11 Senior Steering Committee

John B. Reynolds, Jr.: YAC 9, French Club 10 [illegible] National Honor Society 12, Governor School 11 Marshal 11 12 "Annie Get Your Gun" — 11 Journalism Staff 9 Yearbook Staff 9 Math, Science Olympics 9

Sara Lane Rhyne: French Club 10 Pep Club 10 Beta Club 9 TADD — 12 Volleyball 10, Statistician — 9 Track 9, 10, 11 Perfect Attendance Award 9 Typing Award 9 Yearbook Staff — 12 National Honor Society 11 12 Who's Who 11

Rebecca Ann Richards: French Club 10; FBLA 11

Karen Elizabeth Ritchie: FBLA—12; Pep Club - 10; YCA 11, 12; Jr. Jayettes 11, 12; Basketball—9, 11; [illegible] — 12; Who's Who 11; NHSL — 12

Kelly [illegible]

Matthew M. Robertson: YCA 10, 11; Track 10, 11, 12; Wrestling 10, 11; Principal's Excellence [illegible]

Richard Baxter Robinson: Chorus 9; Male Chorus—12

Tommy Bue Roper: French Club 10; Nanette 9, 10, 11, 12; Captain 11, 12; Feature Twister 12; Variety Show 10, 11

Sharon Alane Ross: YCA 10; Cheerleader [illegible] DECA 12; Cheer[illegible]

Rachiven Regina Rumley: YA[illegible]

James Hunter Rutledge: [illegible]

Paul W. Savage: [illegible]

Sydney Arnold Schenk, Jr.: YCA 10, 11; Chorus 12; Tennis 10, 12; Who's Who — 12

Franye Renee Scott: YAD Secretary - 11

Paula Diane Seawell: FFA 9, 12

Janice Lee Sedberry: Boosterettes 11, 12; Co-Chief 12; English Award 11; Principal's Excellence Award 11; National Honor Society 12

Stephen A. Sells: YCA 10; Band 9; FBLA 12; Pep Club 10; Science Fair, Honorable Mention - 10

David Andrew Shelton: [illegible] try 11, 12; Track 9, 10, 11, 12

Catherine Vee Shepard: Pep Club—10; YCA 10, 11; [illegible] nal Club 12; Volleyball 9, 10, 11, 12; Student Council 12; All-Conference for Volleyball 12; Volleyball Coach's Award 12

Anthony Dean Shepherd: F[illegible]

Nellie [illegible] Shortner: [illegible]

Winfred Scott Simpson: [illegible]

Craig [illegible] Smith: [illegible]

Janice Michelle Smith: YCA 11, 12; Thespian Club 11; Track [illegible] Basketball [illegible] Satisfaction [illegible]

Kimberly [illegible]

Ronald B. Smith: [illegible]

Nancy Elizabeth Smith: [illegible]

Amanda Jane Sorrel: [illegible]

Charles Erik Snider: K YAD 10, 11; Debate Team 12; Band 9, 10; Bus Driver 11, 12; Ensemble — 12; "Annie Get Your Gun" 11; Variety Show — 12

Shannon Marie Somers: YCA 10, 11

Steven William Sorge: YCA—10, 11; Basketball—10, 11, 12; Golf Team 9, 10, 12; Senior Steering Committee

Me[illegible]: YCA 10, 11; YAC 9; Inter[illegible]

Diele[illegible] Starr: [illegible]

Jerry W. Sturgeon, Jr.: SECME—11; Electronics Club 10; Thespian Club—10, 11; 1200 Club 11, 12; Football 9, 10, 11, 12; Track 10, 12; Linesman of the Year 12

Kevin Lee Stephens: DECA 11, 12; Beta Club 9

Anita Susanne Stepney: [illegible]

10th—10; Girls State—11

Traci Elizabeth Tart: YCA 10, 11; Spanish Club 10; Mouseketeers 11, 12; TADD 12; Boosterettes 11, 12; [illegible]

Mary Lorraine Thomas: [illegible]

Cheryl Annette Tice: F[illegible]

John Richard Tidwell: [illegible]

Kimberly Turner: [illegible]

Michelle [illegible] Turner: [illegible]

Alan Venable: [illegible]

Michael Channing Wade: [illegible]

Karen Rae Watts: Mixed Chorus 9, 11; Spanish Club 10; Bus Driver 11, 12; Pep Club—10; TADD—12

Lowell Don Watts, Jr.: YCA - 10, 11; Ensemble 10, 11; Senior Steering Committee; Mixed Chorus 10; [illegible] 12; "Annie Get Your Gun" 11

Amy Susan West: FBLA 10, 11; Recordkeeping [illegible] 12; Mixed Chorus 9

John Willie White: Basketball [illegible] 12; Football - 10, 11, 12; Track 12; Band 9, 10, 11, 12

Kerrie Michelle Williams: Student Council 9, 10; Jr. Jayettes 11, 12; Director 12; Yearbook Editor - 9; Junior Year[illegible] Staff 9; Yearbook Staff 11; Cheerleader 9, 10; [illegible]

Robert Wayne Willard: [illegible]

Arnold Desmond Williams: YAD 10; Pep Club 10; Basketball 9, 10, 11; Baseball 10, 11, 12; Coach's [illegible] All-Conference for Baseball

Brian Jesse Williams: FFA 9, 10, 11, 12

Kevin Anthony Williams: Chess Club 12; YCA 10; [illegible]

Krystine Lynn Williams: Library Assistant

Melanie Ann Williams: Boosterettes 11; FBLA 12; "Annie Get Your Gun" 11

Nathan Marshal Williams: Student Council 10, 11

Brian Scott Williamson: Carpentry Club 10, 11, 12

Randy Wilson: VICA 11

Linda Annette Wilmoth: Mixed Chorus 10, 12; Female Chorus 11; Flag Corps 12; Library Assistant

Gary Steven Wright: Band 9, 10; FFA 10, 11, 12

John Thomas Wright: FFA 9; Football 10

Christina Wyrick: Library Assistant 9; YCA 10; VICA 11, 12

Deborah Joan Yashewicz: Bus Driver - 11, 12; Female Chorus 9, 10; Mixed Chorus 12; Concert Chorus 12

Eric A. Youngblood: Drafting Club—10; Electronics Club 10; Bus Driver 11

Alamance was a K 12 school before it was [illegible] Senior [illegible] At the front [illegible] Officers. They are: President - Kelly Woodbury, Vice President - Lynn [illegible], Secretary - Amanda [illegible], and Treasurer - Janice Fields.

Geoff Abbott

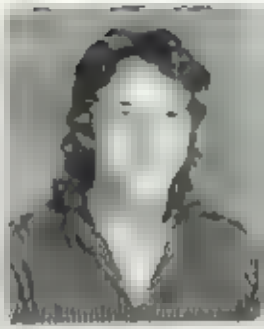
Eric Aberhalby

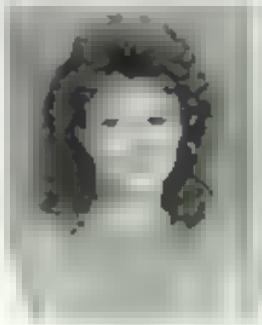
Sandy Adams

Tracy Allred

Stephanie Alder

Julie Alverson

Amy Amick

Amy Andrews

Lisa Andrews

Kenneth Angel

Dawn Ashe

Angie Arnold

Andrea Aston

Michael Attis

Brian Askew

Leigh Anne Ausiel

Derrick Backmon

Jeff Bailey

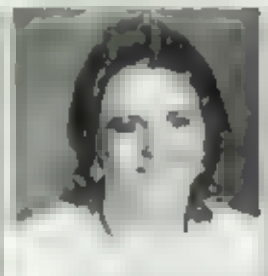
Jerianne Baker

Jim Baldwin

R. Barber

Russell Barbour

Kenneth Barker

Michelle Beasley

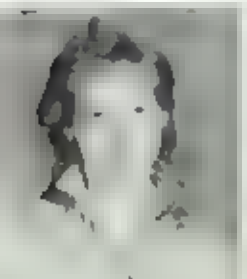
Elizabeth Bennett

Kim Bennett

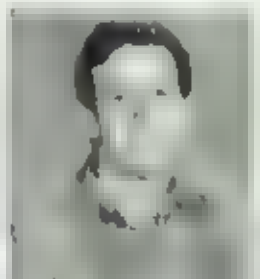
Todd Bennett

Michael Bishop

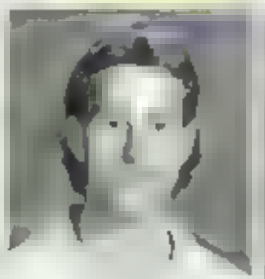
Scott Blackmon

Brad Bobbe

Kara Boyd

Michael Bradshaw

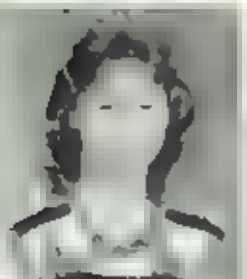
Melissa Brantley

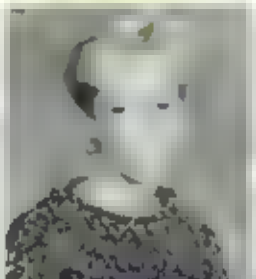
Sloan Brawley

Angie Britt

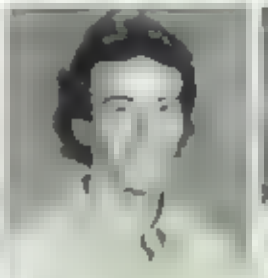
Philip Brown

Stephanie Buckner

Eric Burgess

Kelly Burgess

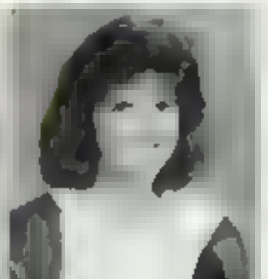
Leanna Burris

Sheri Brawley helps Kay Yamoto discuss Japanese culture with Mrs. Lindsey's U.S. History class

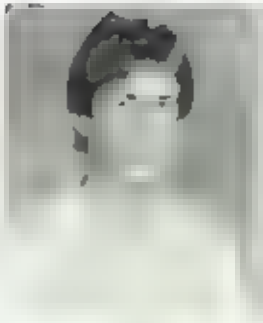

Randy Burton

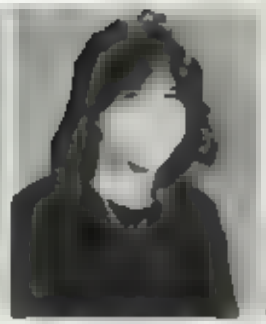

Amy Burwell

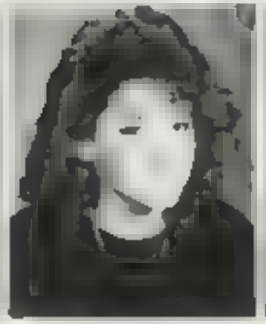

Tammy Busick

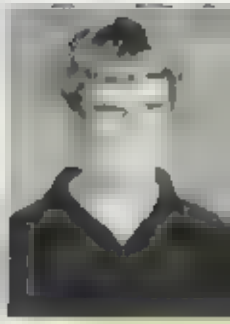

Judie Byrd

Angie Byrley

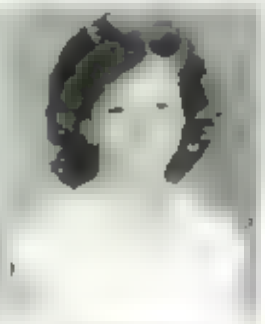

Norma Byrley

Roberta Canty

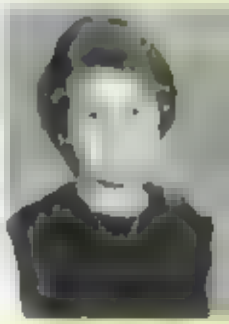

Kelly Capps

Jeff Cassey

Ivan Cheng

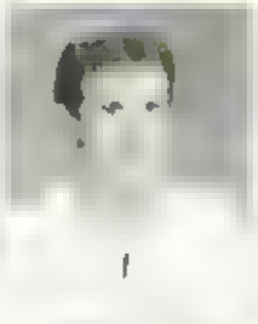

Danny Church

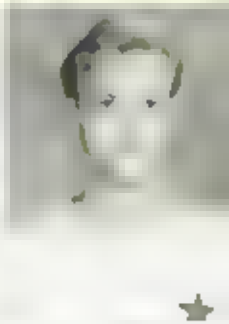

Brad Clark

Kent Clortz

Charles Coble

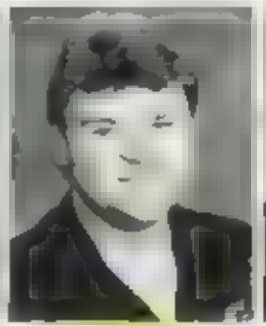

Jimmy Coble

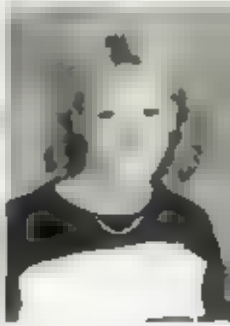

Teresa Coble

Christy Cockerham

Shirley Cole

[illegible] Collier

Sean [illegible]

[illegible]

Angel Collier

Benny Collins

Ray Collins

Sylvia Coltrane

Wally Compton

Lee Connelly

Amanda Cook

Angie Cook

Sally Cook

Scott Cornelius

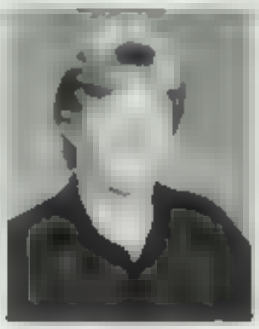
David Cox

Donna Creed

Hugh Cummings

Ronda Dance

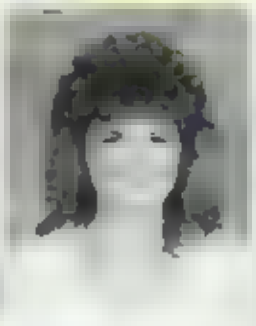
Dianna Davenport

Judi Davis

Schonn Dennis

Karen Dickson

Debbie Dilday

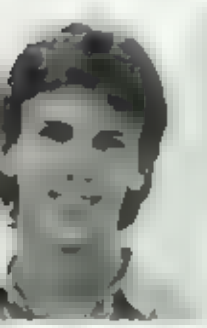
Aaron Duhaime

Mark Durham

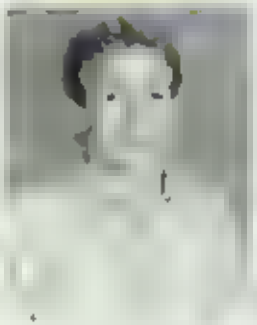
Andrea DuVall

Dan Dymare

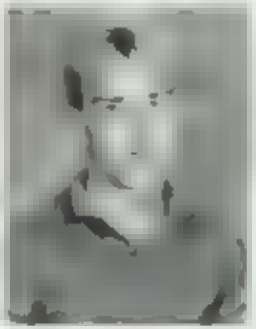
Jeff Dyson

Derek East

Lisa Eberhart

Nicole Ecker

JUNIORS

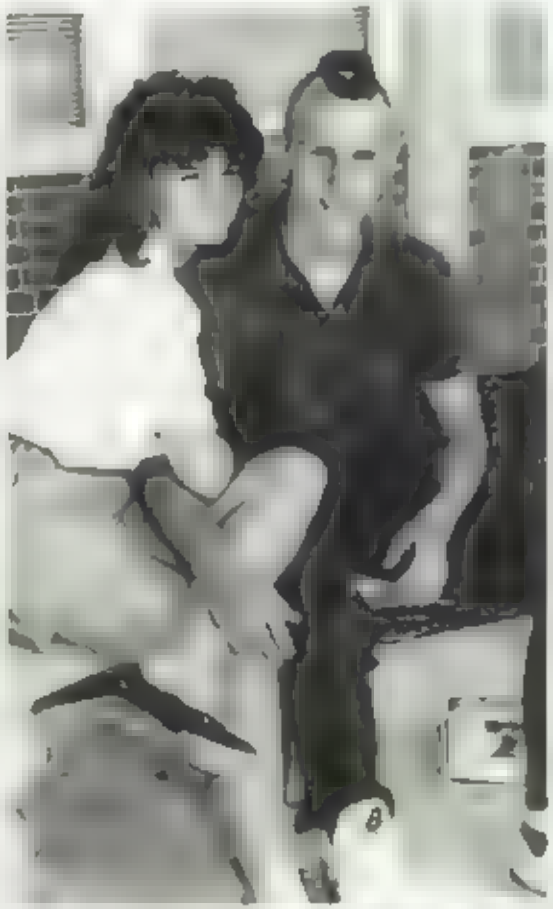

Dianne Davenport snuggles up to Hugh Cummings after school

Chris Freeman and [illegible]

Chris Eckhardt

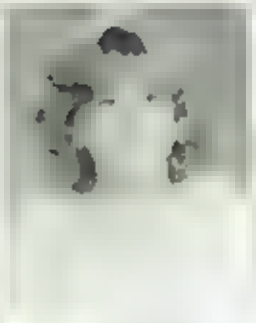

Christy Edwards

Craig Ferer

Chris Fields

Janice Fieser

Lorena Fields

Lynn Fields

Elizabeth Findley

Kristie Fleenor

Chad Flowers

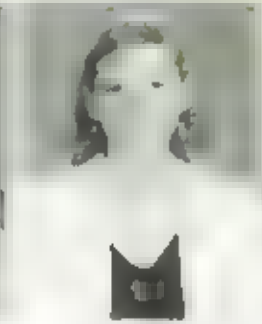

Lisa Fogleman

Diane Galluccci

Susie Gaunaki

Greg Gardner

Santiago Garner

Tripp [illegible]

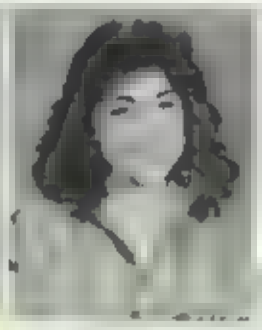
Dana [illegible]

Pam Gladney

Maurice [illegible]

Andy Godwin

Lynn Godwin

Melissa Gowdy

Julie Graham

Shannon [illegible]

Donna Gray

Jeffrey Greenwood

Renita Greenwood

Sheila Greenwood

[illegible]

Michael Griffith

[illegible]

Deborah Hafley

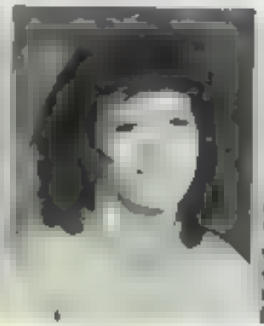
Kathy Hair

Ranier Hall

Jennifer Hall

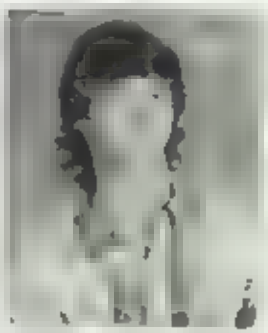
Jeff Handy

Robert Hanes

Donna Hargett

Dawn Harrell

Tracy Harr

Kimberly Harvey

Jason Hausler

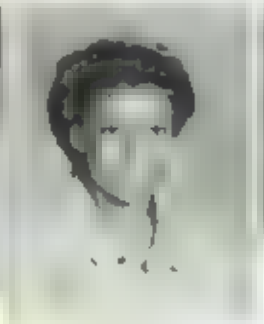
Karen Headen

Michael Henric

JUNIORS

Standing (rear and center) Junior Marcus Ozment is serenaded by Erik Snider

Cheryl Henry

Charlene Hinson

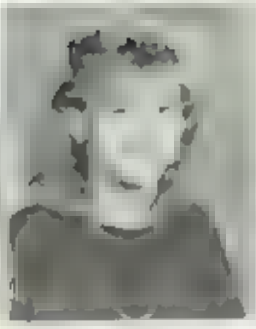

Lisa Hinson

Jonathan Hobbs

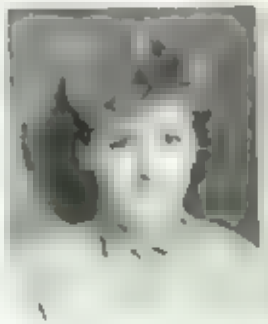

Lisa Hocker

Daniel Hocker

Steven Holt

Andrea Hooker

Greg Hopson

Vance Horner

John Hosier

Angie Humble

Melissa Humble

Wendy Humphrey

Tim Hundley

Tina Hunley

Pam Hutton

Sonny Ingram

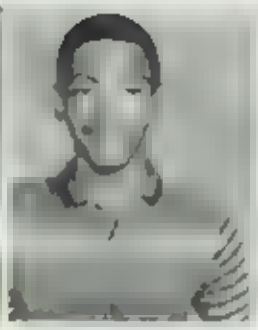
Michael Jennings

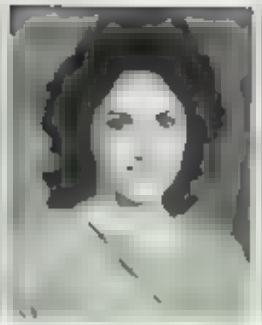
Debbie Johnson

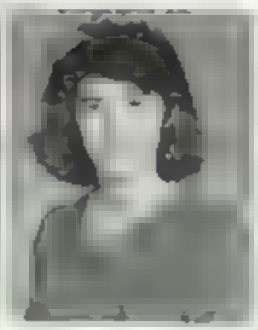
Julie Johnson

Alisa Jones

Lisa Jones

Tommy Jones

Sandy Kattner

Denise Kearns

Jeff Kent

Marybeth Kerr

Susan Kane

Desmond Kimsey

Stephen Kinney

Chris Kivett

Jim Knight

Todd Lambert

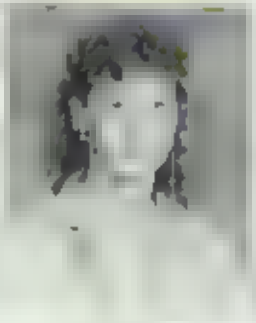
Kim Lamone

Julie Langseth

Scott Langston

Troy [illegible]

Donna Layton

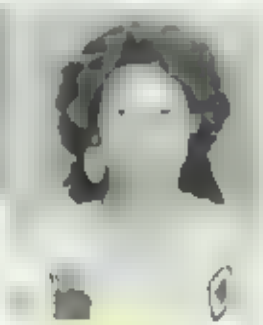
Ki[illegible]

Brian Ledford

Laura Lee

Keely Lemke

Steven Lemons

Wilma Lemos

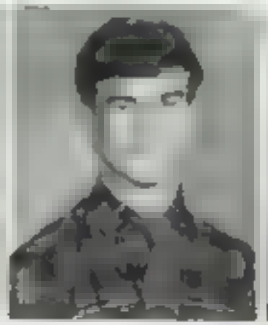
Larry Lepore

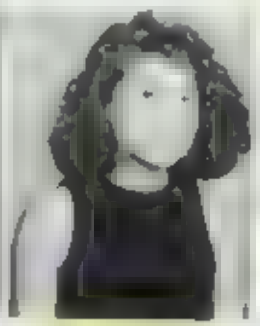
Lorena Leth

Tammy [illegible]ong

JUNIORS

Nicole Stromgatex, Pennie Kearns, Chris Fiesta, and Lisa Pharr salute the Class of '55 with their Homecoming banner.

Todd [illegible]

Chris Lyndon

Troy Mahoney

Brian Manley

Melody Manley

Stephen Manley

William Marlow

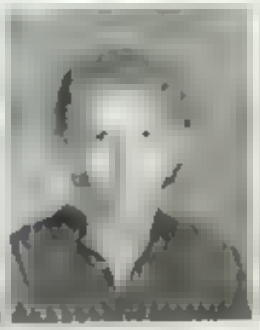

Keith Marsh

Julie Martin

Tammy Martin

Angie Mathis

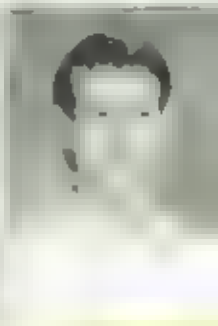

Brian May

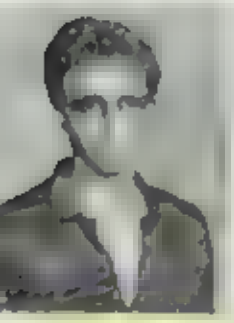
Doug McAlister

Kelli McCaskill

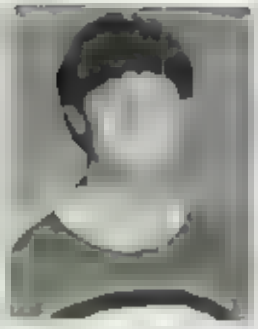
Michael McClintock

Peter McGuire

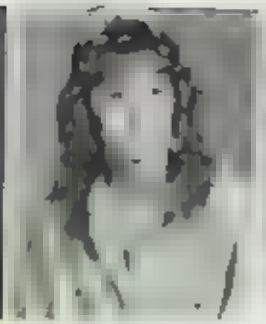
Sharron McGuire

Missy McKee

Jeff Mc[illegible]

Judy McMasters

Zach McMillan

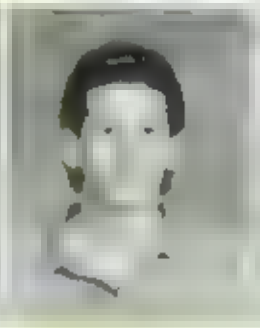
Jason Meyer

Kevin Miller

Lisa Miller

Bobby Mitchell

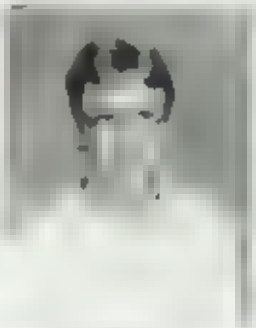
Chris Monnett

Rodney Moore

Kevin Mosher

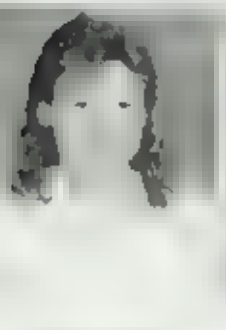
Stacy Nadeau

Lee Neal

Angel Nerad

Mike Nesto

Sheila Nelson

Chris Newman

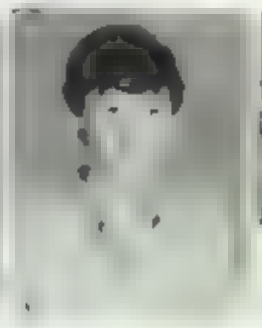
Mike Nichols

Rikki Nielsen

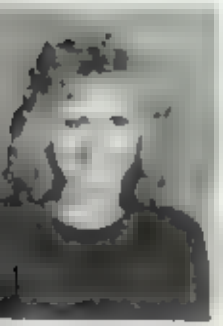
Janine Olson

Jonathan Owens

Mandy Pement

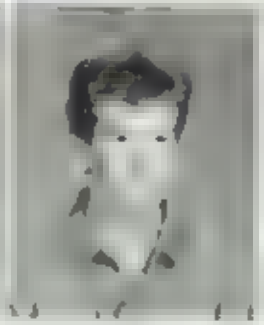
Andy Parrish

Christy Parsons

Amy Patton

Coral Peyseur

Josephine Petty

Mrs. Allman registers Mark Durham for the PSAT

Sandi Whitesell, Stephanie Aston, and Kim Lee goof-off between rushes at the concession stand

Lisa Phu

Stephanie Phillips

George Pike

Kenneth Plaster

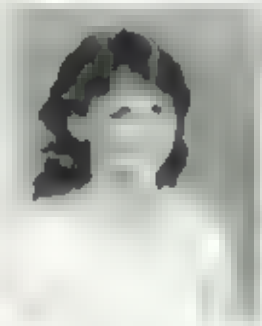

Jackie Plass

Rod Powell

Shannon Powell

Katie Prabhakar

Scottie Proctor

Darby Pugh

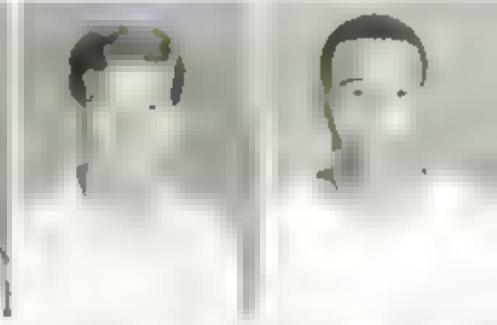

Natasi Pyle

James Raleigh

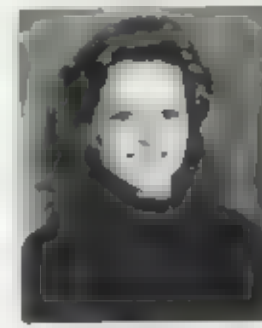

Andrea Ramsay

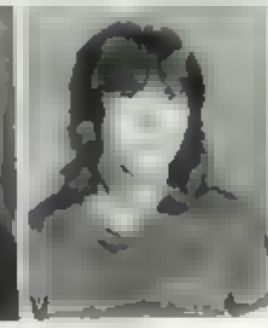

Paul Ray

Mike Reed

Rachel Reffitt

Kristin Rice

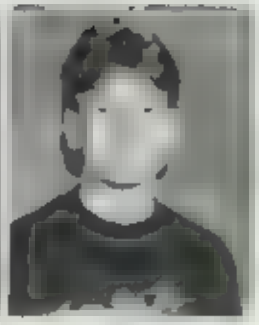
John Richmond

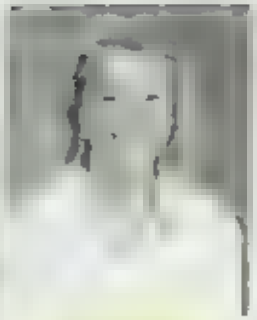
Jana Riesebick

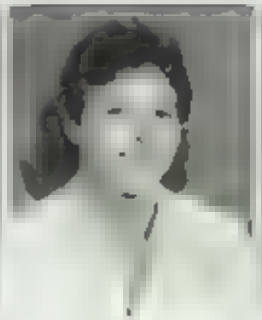
Ricky Rigney

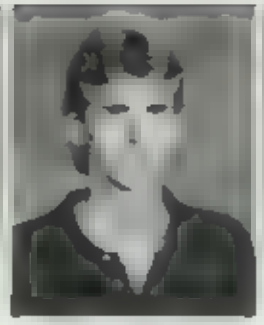
Robert Roach

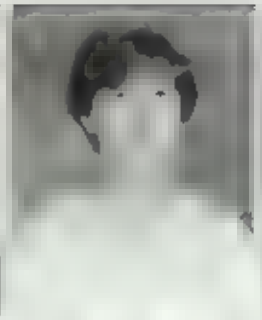
Alice Routh

Tony Roya

John Saba

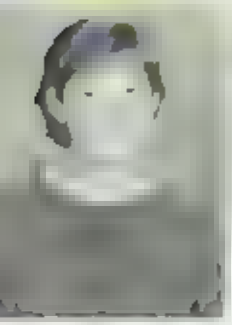
Jaye Sanders

Debbie Sanders

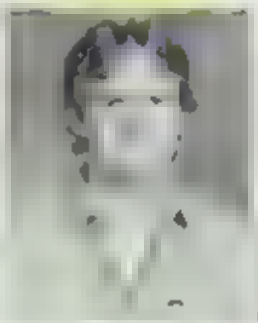
Mike Sands

Vicki Scott

Matt Schwartz

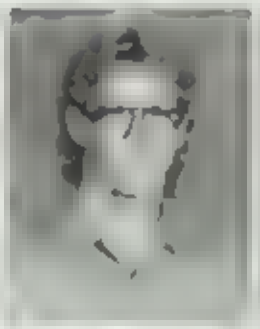
Wiley Seagraves

Shae Seely

Brenda Shipman

Gerald Simault

Kimberly Shaw

Steve Shaw

Erica Simmons

Nicole Simmons

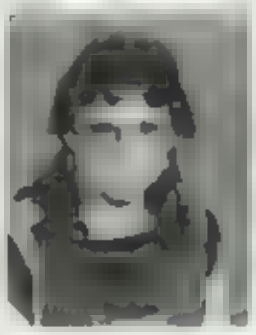
Karen Slater

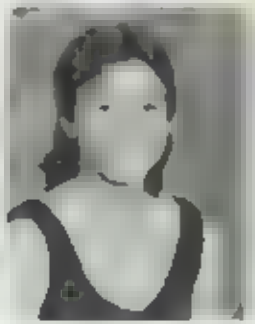
Michelle Small

David Smith

John Smith

Kim Smith

Mandy Smith

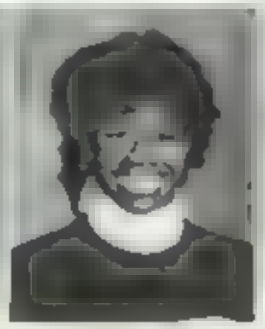
Michael Smith

Eric Smithey

Tracy Smithey

Chris Spencer

Stephen Sprinkle

Student trainers Nicole Simoneaux, Teresa Neese, and Renard Washington stay close to the sideline in case they are needed.

Wanda Stafford

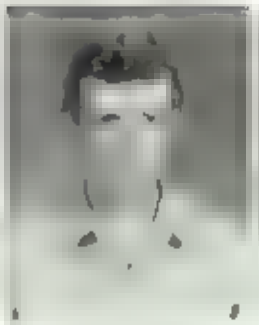

Bradley Starr

Benny Steelman

Eddie Stephens

Nathan Stewart

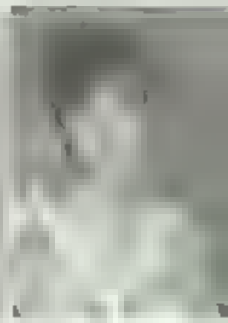

Monique Still

Fauni Stinson

Arthur Surgeon

Deidre Surgeon

Suzanne Swanson

Marla Sweeney

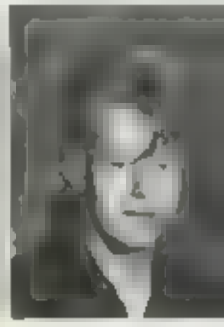

Marc Talcott

Dean Tayor

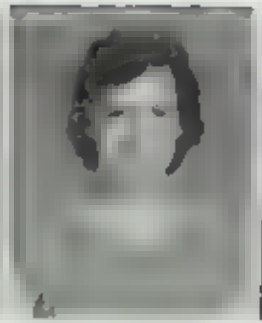
Tracey Taylor

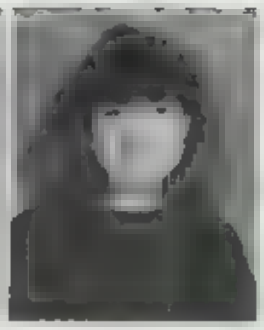
Tammy Thompson

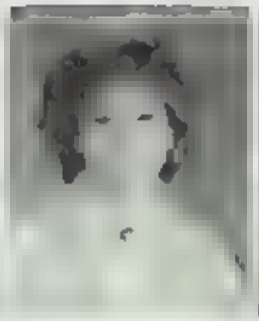
Lynn Thornton

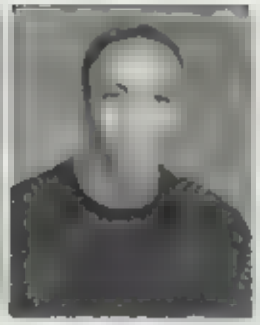
[illegible]

[illegible] Tipton

Brad Tolbert

[illegible]

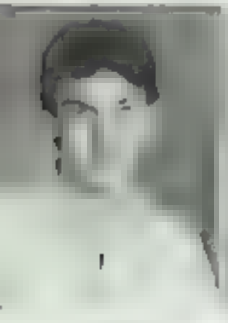
Larry Travis

Kelly Underwood

Mike [illegible]

David Vaughan

Jerry Vanderpool

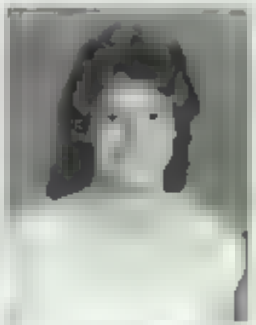
Donya Wade

Jerome Ward

Michael Ward

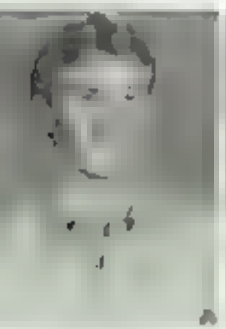
Mike Ward

Scott Ward

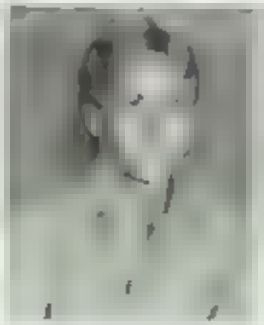
Keith Webb

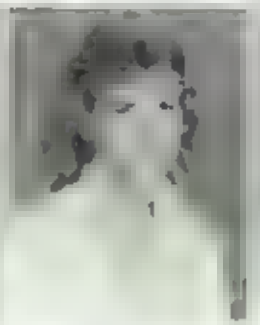
Kim Welker

Sandi Whitesell

Kim Wilson

Cheryne Wood

Kevin Woodard

Kellie Woodbury

Woody Woodring

Sharon Wright

Stephanie Wright

Cathy Yates

Travis Young

Tammy Yow

William Scott Holloway
Senior

Sophomore Class Officers pose on the front lawn of the Nathanael Greene School, one of the elementary schools that feeds heast. The officers were: President— Paula Nunnally, vice President— Amanda Fields, and Secretary, Treasurer— Stephanie ls

SOPHOMORES

(R)

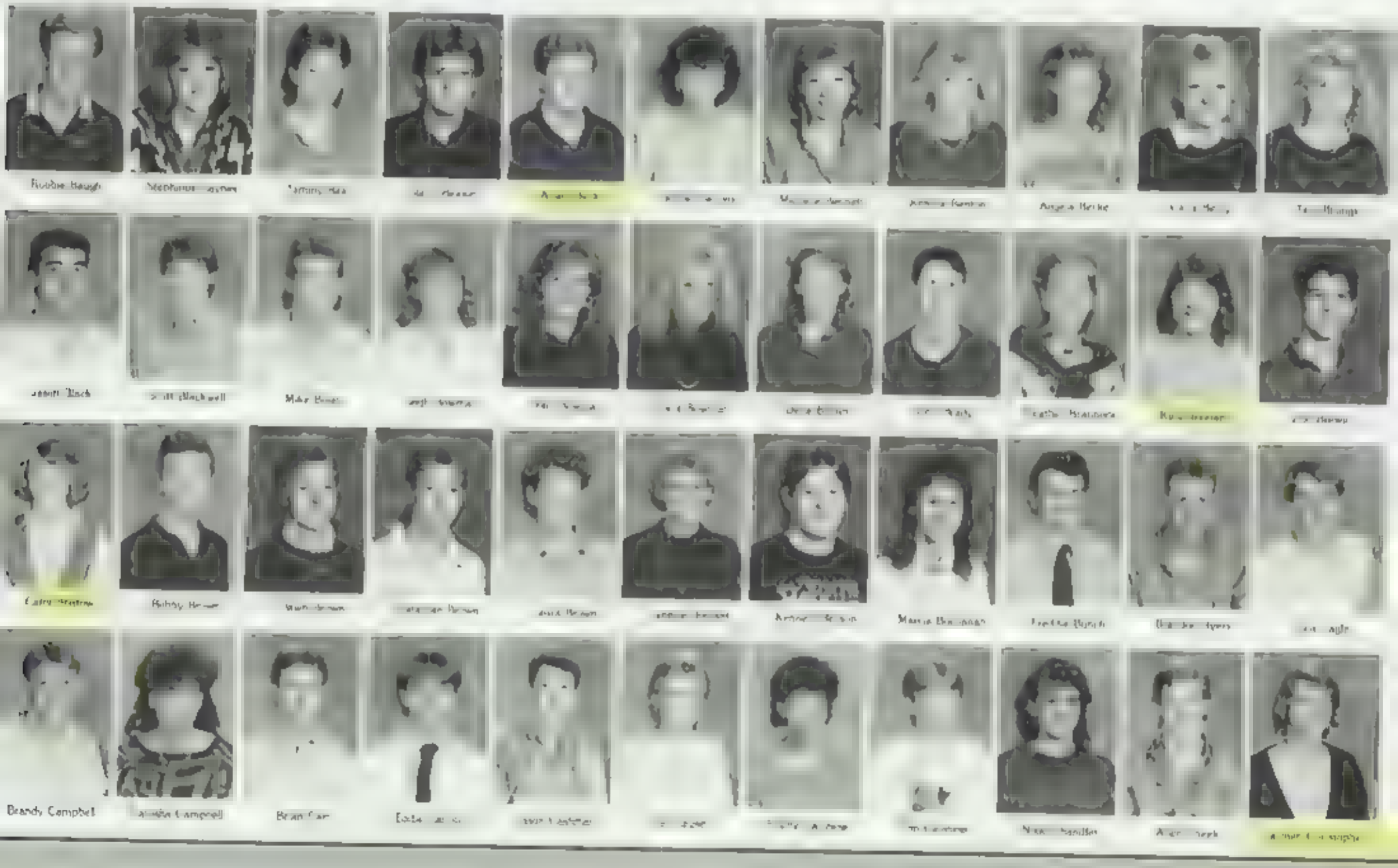
Brandy Campbell

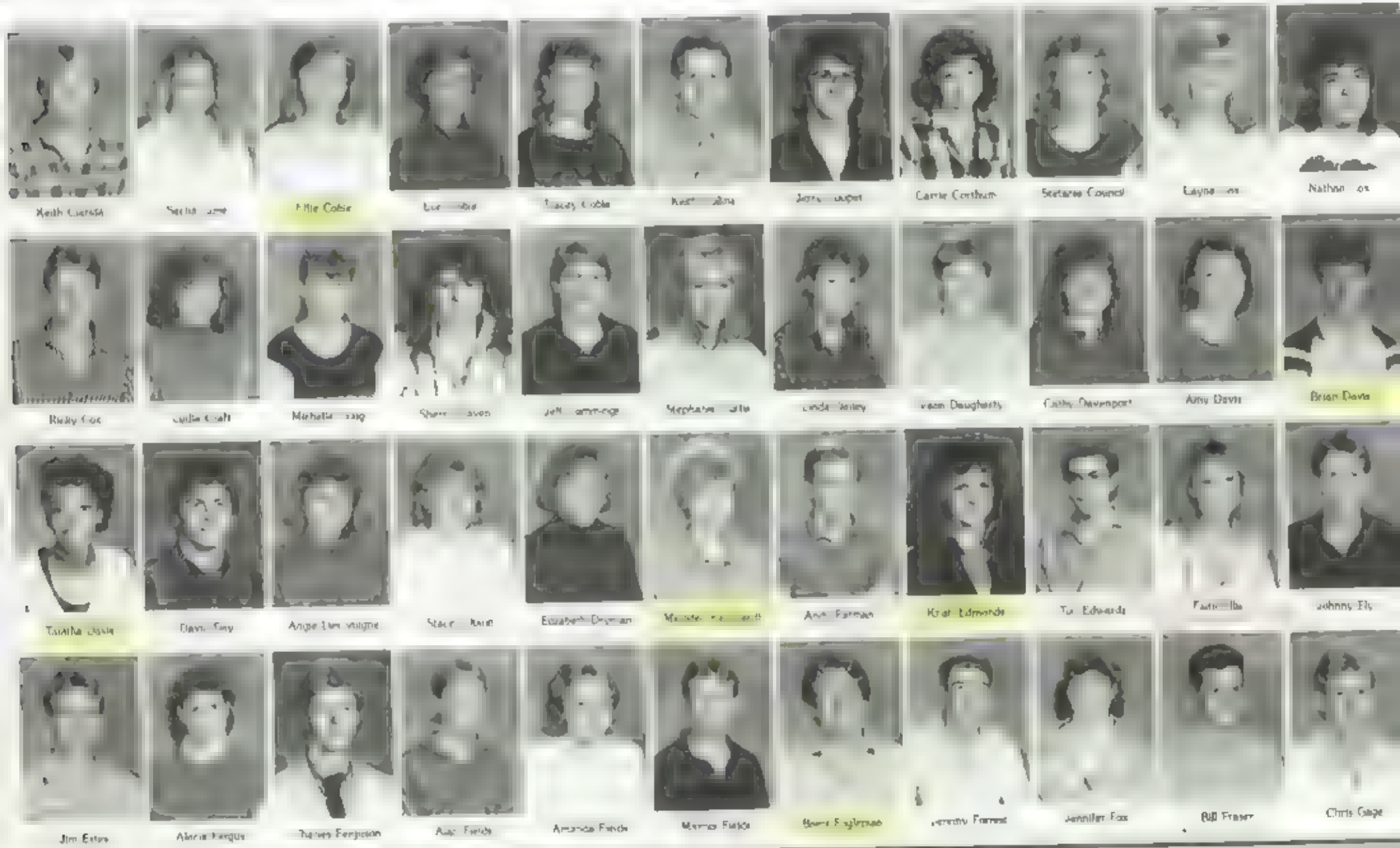
Keith Cierski
Ellie Cobie
Tracey Cobb
Carrie Cochran
Stefanie Council
Nathan Cox
Rusty Cox
Michelle Craig
Linda Dailey
Kevin Daugherty
Cathy Davenport
Amy Davis
Brian Davis
Tabatha Davis
Angie Dee Vaughn
Elizabeth Dearman
Ann Farman
Kristi Edmonds
Tu Edwards
Johnny Ely
Jim Estes
Alecia Fergus
Thomas Ferguson
Alan Fields
Amanda Finch
Marcia Fields
Jennifer Fox
Bill Fraser
Chris Gage

SOPHOMORES

Mary Hurley
Jackie Hutchins
Mark Ingle
Tracy Irby
Angie Jackson
Rodney Jones
Johnny Joyce
John Kapica
Sean Kasey
Mike Kelley

Nicole Kennedy
Roger Knight
Greg Lackey
Karen Messengill
Marissa May
Chuck Mazzoli
Jeff McCintock
Janet McKeag

SOPHOMORES

James McMartinez
Ashley Midgett
Melanie Mulloff
John Mupp
Scott Moore
Steven Moore
Todd Moore
David Morrison
Neil Morrison
Tracy Mulville
Paul Murtix
Karen Murray
Jeff Newbery
Allen Nickles
David Nevels
Kelsehai Oliphant
Davey Pardue
Davy Parsons
Shirley Paul
Kevin Pergerson
Brian Plesler
Mark Poole
Shannon Poole
Eric Preston
Ashley Privette
Carol Pugh
Dennis Ray
Hal Reece
Ginger Reifler
Jason Rhew

Brian Rasebick
Beth Roemiller
Michi Ritchie
Renee Roberts
John Robinson
Robin Robinson
Theresa Robinson
Kelly Rollinson
Laura Ross
Samantha Rossello
Willie Rossello
Carolyn Routh
Jim Routh
Patti Russell
Mark Salch
Natalie Sanders
Amy Sasen
Tim Sawyer
Lynn Scott
Anthony Sharpe
Jeff Sharpe
Stephen Sharpe
Quinna Sherwood
Scott Sherwood
Glen Shiroult
Chip Shoffner
Debbie Shoffner
Jason Shoffner
Stuart Shots
Christine Siegel
Sammy Simmons
Tamra Simmons
Laura Slaughter
Clark Smith
Eric Smith
Scott Smith
Shannon Smith
Shawn Smith
Sidney Smith
Melissa Solley
Linda Somerville
Dodi Spoon
Amy Stasey

SOPHOMORES

Eric Staley

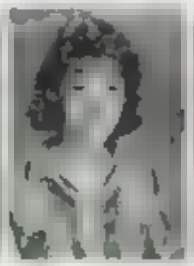
Jennifer Steed

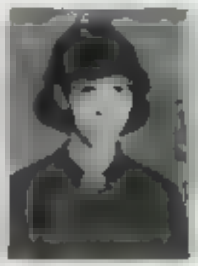
Karen Stewart

Lisa Stoner

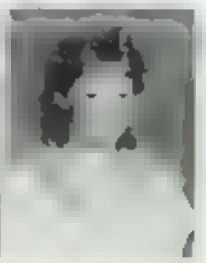
Theresa Straughan

Melanie Strouch

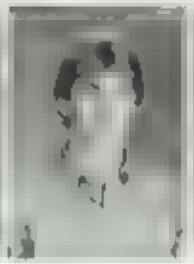
Philip Strought

Crystal Stubblefield

Kim Stump

Scott Sudsmith

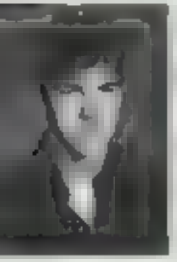
Randy Suits

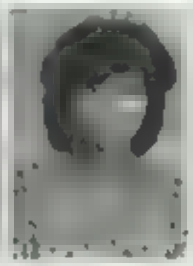
Michelle Surgeon

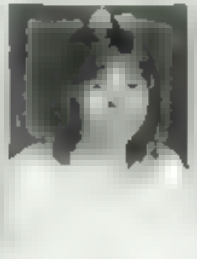
Roseann Talbert

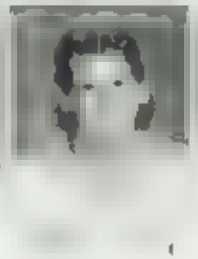
Eric Taylor

Ronnie Taylor

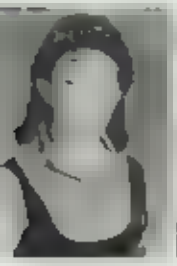
April Thacker

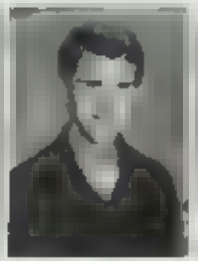
Scott Thompson

Richard Tippett

Todd Tipper

Melinda Toscamy

During homecoming ac
tivities, Mary Ha-wo
heads for the finish line
with hopes of passing the
sophomores ahead.

SOPHOMORES

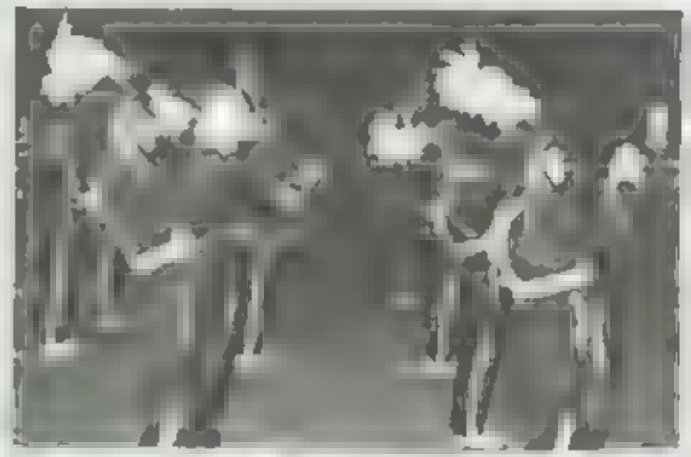

Clockwise from left: [illegible]

SUPPORT STAFFS

David Girardi — Principal

Barbara Aitman

Mary Comer

Randy Eisenberg

Mary Griffin

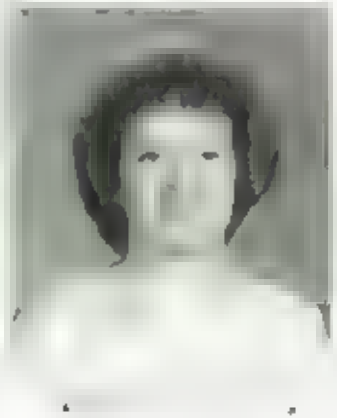

Rita Harrold

John Hai

Becky Hopkins

Anne Lambert Sec Treas

Donnie Loftin Guidance

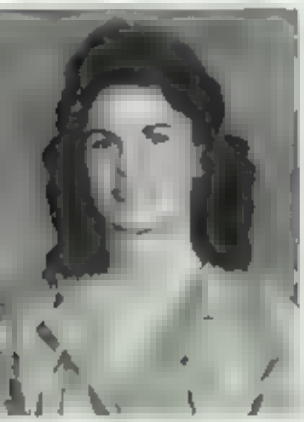

Susan Shively Secretary

Marie Swain Secretary

Betsy Sweetman Guidance

Freda Thompson Secretary

Kenneth Wagstaff

Henry Young

BECKY HOPKINS

ANNE LAMBERT

DONNIE LOFTIN

SUSAN SHIVELY

MARIE SWAIM

BETSY SWEETMAN

FREDA THOMPSON

KENNETH WAGSTAFF

HENRY YOUNG

Cafeteria Staff

Marie Engelman Ann Newby Evelyn Humble Tonda Shoffner Cafeteria Manager Leah Britt Daphne Hicks Sharper Frances Hale Libby Isley

FACULTY

DA ADAMS — Computer Education
ialist C M Eppes H S Greenville,
BS MAEd East Carolina University
N ANGERMI ER — Resource Math
Anderson H S Austin Texas BS Uni
ty of Texas at Austin Special Olym

ARMSTRONG — Marketing/Fa
n Merchandising Morehead H S
N C BS MEd UNC-G D E C A
PH BARE — Chemistry Physics Jef
n H S Jefferson N C AA Lees
ac Jr College BS Appalachian MEd
C-G Leo Club
IN BASSLER — French English
restown C S Moorestown, N J BA

BEASLEY — Athletic Director PE
nsboro H S Greensboro, N C BS
Pool C
NDA BENNEKE — Mathematics Ash
H S Ashboro N C BS Appalachian
heerleaders
BUTLER — Mathematics Southern
nance H S Graham N C BS UNC-G
IN CALLAHAN — Biology History
ley H S Greensboro, N C BS East
bina Coach JV Girls Basketball
ty Baseball
RLES CALLIGAN — Science Gib
e H S Gibsonville N C BA Elon
UNC-G
CASTELL — English Sandy Spring
nds School Sandy Spring Md BA
Forest MA Columbia University
ary Magazine Chess Club Debate
CASTERLOW — Mathematics
Creecy H S Rich Square N C BS
Tarcel Club
ROLD CAUSEY — Social Studies
nance H S Greensboro, N C BA Guil
MEd UNC-G
CAUSEY — Spanish Southern Alb
ce H S Graham N C AA/BA Macon
ge Jr Civitas Club, International
CHENOWETH — English Rosedale
Rosedale Oklahoma BA Lenoir
ne College

Linda Adams

Lynn Angermeier

Fay Armstrong

Ralph Bare

Karin Bassler

Bill Beasley

Wanda Beneke

Sue Butler

Kevin Callahan

Charles Calligan

Dan Castell

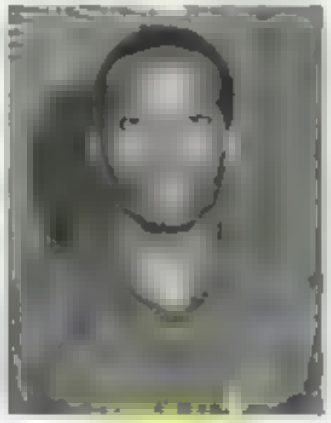
Sam Casterlow

Harold Causey

Pam Causey

ia Chenoweth

Jim Clontz

Bob Comito

Ray Driscoll

[illegible]

Kathy Ferguson

Henry Fogleman

Cathy Garrett

Joan Gilbreath

Charlotte Harrington

Debbie Harshbarger

Gina Hill

Tom Hogan

John Horne

Angie Johnson

Marcey Katterman

JIM CLONTZ — Physical Education [illegible] ion H S Marion, N C BS A [illegible] Asst football coach, Varsity Girl's basketball coach Girl's track coach

BOB COMITO — Drafting Taylor Allidice H S Pittsburgh Pa AA Allegh Community College Drafting Club

RAY DRISCOLL — Mathematics Bel da Chevy Chase H S Bethesda, Md High Point College MEd UNC-G Yearbook

RANDY FAULKNER — Carpen Southern Alamance H S Graham, N BS Elon Carpentry Club Asst foot coach, JV Boy's basketball coach

KATHY FERGUSON — Physical Education BS UNC-G MS A&T Mono Club Volleyball and Varsity Girl's Softball coach

HENRY FOGLEMAN — Biology Bo M Holt H S Alamance County N C [illegible]

CATHY GARRETT — Home Economics Family Life Southeast H S Greensb N C BS UNC-G

JOAN GILBREATH — English Allen H S High Point, N C AA Lees Mc College BA High Point College Var Cheerleaders Junior Class Advisor

CHARLOTTE HARRINGTON — M ematics Southeast H S Greensboro, N BS Appalachian Boosterettes

DEBBIE HARSHBARGER — Span Point H S Alexandria, Va BA W Forest University Jr Jaycettes Inter [illegible] Club

GINA HILL — Art/Crafts Northeast H St Petersburg, Florida BS Appalach Art Club

TOM HOGAN — Vocational Agricult Chapel H H S Chapel Hill N C BS State MS A&T FFA

JOHN HORNE — Chemistry Willi H S Burlington, N C BS East Carol

ANGIE JOHNSON — English Andr H S High Point, N C BS East Carol MEd UNC-G

MARCEY KATTERMAN — English ver H S Dover, N J BA, MEd UNC Student Council Varsity Football Ch leaders

FACULTY

E KELLER — Librarian. Western Guil
l H S Greensboro, N C BA MLS

VID LANZER — Mathematics East
ton H S East Canton, Ohio BA Ma
College Asst. coach football track

YNE LEADBETTER — Biology Don
H S Donna, Texas BS, MS Pan Ameri
University Athletic Trainer

RICIA LINDSAY — American Histo
Roosevelt Wilson H S Nutter Fork
t Virginia BA Fairmont State College
West Virginia University

A LLOYD — Business Education Ster
H S Greenville S C BS Benedict Col
MEd UNC G SEC ME

ANN LOGGINS — English Southern
nance H S Graham, N C BA, MEd
C G Student Council

ELLEY McCAIN — Chorus Music
boro H S Roxboro N C BA Meredith
ege

HN McCASKILL — Driver Education
Montgomery H S Candor N C BA
ler College MEd UNC-Chapel Hill
A&T

L MELTON — Physical Education
e H S Greensboro, N C BS Elon Asst
ball coach Varity Boy's basketball
h JV Baseball coach

DIE MILLER — Business Education
ensboro H S Greensboro, N C BS Ap-
chian MEd UNC G Jr Juvenile

DA MUNNS — English Pike H S
on, N C BA East Carolina University

KI NORMAN — English Surry Cen
H S Dobson, N C BA MEd UNC G
omore Class Advisor

DY NORRIS — Media Aide E
town H S Elizabethtown, N C

MMY NORWOOD — History/Phys
Education Gibsonville H S Gibson
N C BA Elon Head football coach
rack coach

GINIA PARKER — Language Arts
St Monica Academy May Pen Clar
n, Jamaica W I BA Hunter College
N Y VICA Basketball Cheerleader

Eve Keller

David Lanzer

Wayne Leadbetter

Patricia Lindsay

Lila Lloyd

Jo Ann Loggins

[illegible]

John McCaskill

Phil Melton

Dudie Miller

Linda Munns

Vicki Norman

Judy Norris

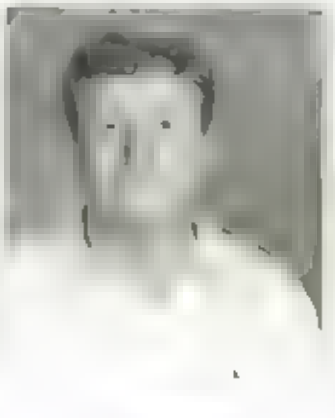
Tommy Norwood

Virginia Parker

Suzanne Pell

Bob Phillips

Patricia Price

Maggie Shook

Carol Simon

Carolyn Smith

Ronnie Smith

Brad Sparks

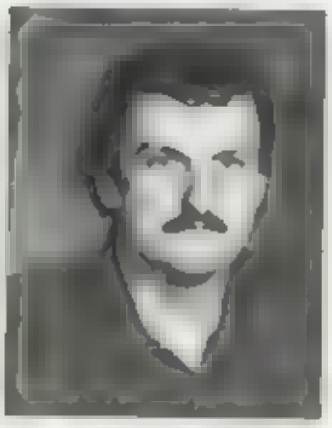

Ted Stewart

Sharon Thornhill

Carolyn Townsend

Frank Weiler

Sam Whicker

Cassandra Williams

Jerry Williamson

SUZANNE PELL — English, Journalism Broughton H.S. Raleigh, N.C. BA, M UNC-G Peregrine Junior Class Advis

BOB PHILLIPS — Driver Education Greensboro H.S. Greensboro, N.C. Pfeiffer College

PATRICIA PRICE — Business Education Rockdale County H.S. Conyers, Ga. B MEd University of Georgia Future Bu ness Leaders of America

MAGGIE SHOOK — Media Specialist East Rowan H.S. Salisbury, N.C. BA A palachian MALS, MAAd UNC-G Jun Varsity Cheerleaders

CAROL SIMON — French Page H Greensboro, N.C. BA Greensboro Colle International Club

CAROLYN SMITH — Business Educ tion Randleman H.S. Randleman, N. BS Appalachian MS UNC-G Sen Class Advisor Future Business Leaders America

RONNIE SMITH — Physical Educati Ragsdale H.S. Jamestown, N.C. BS Hi Point College MA A&T Asst. footb coach Boys track coach

BRAD SPARKS — Instrumental Ban George Washington H.S. Danville, V ASSIP Ferrum College BSMI East Te nessee State Flag Corps Majorettes Ho of Bands

TED STEWART — Business Educatio Hunter Huss H.S. Gastonia, N.C. BS A palachian Golf Coach Cross Count Coach Football and basketball announce

SHARON THORNHILL — Business Ed tion Elkin H.S. Elkin, N.C. BA Catawb College MA Appalachian

CAROLYN TOWNSEND — Social Stu ies Smith H.S. Greensboro, N.C. BS A palachian MEd UNC-G Student Counc

FRANK WEILER — U.S. History B Supervisor Nathanael Greene H.S. Lib ty, N.C. BA UNC Chapel Hill MEd UNC-G Bus Driver Club

SAM WHICKER — Mathematics Nor Forsyth H.S. Winston-Salem, N.C. B Duke University MEd Duke Universit BS Guilford College National Honor Soc ety Hi-IQ Team

CASSANDRA WILLIAMS — Dr ma, English Dudley H.S. Greensbor N.C. BA UNC-G Musketeers

JERRY WILLIAMSON — Autobody Ca well County Training School, Yanceyvill N.C. Certificate A&T

Junior Scott Langdon goes up for a jump shot against Ragsdale

ATHLETICS

1962 SENIOR FOOTBALL PLAYERS
34 — Ronald Curtis, 74 — Ed Krueger, 72
Joe Reynolds, 24 — Jimmy Fields, 10
Sheloon Nelson, 30 Tommy Burns,
34 — Fred Turner

GILL

Games Won—14

VARSITY BASEBALL

Games Lost—4

Sitting (left to right): Travis Ross, Trubert, Steve Barlow, Steve Mear, Scott Sowles. **Kneeling** (left to right): [illegible] Mark Fox. **Standing**: Scorekeeper [illegible], Heidi Biedrow, Michelle Turner, [illegible] Kevin [illegible], Bubba Thornton, [illegible] respective [illegible] Moore, [illegible] Darren Massey.

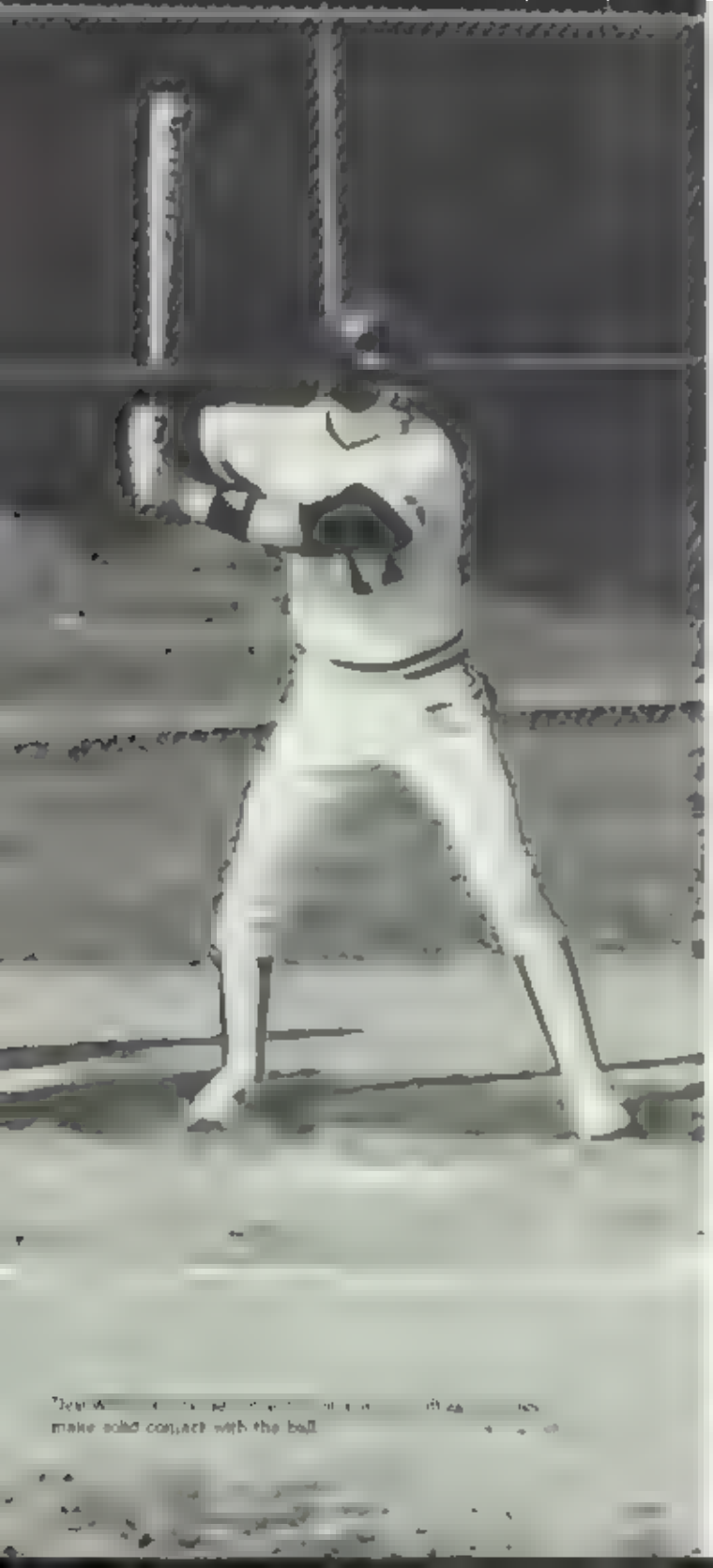

[illegible] make solid contact with the ball

[illegible] the [illegible]

Conference Co-Champs

ALL-CONFERENCE

David Brown, Donald Hettinger, Joe Harbinson, Scott Cloer, Spence Ferguson, Dave Williams, Richard Campbell, Matt Ford

SE		OPP	SI		Opp
4	[illegible]		[illegible]	[illegible]	
6	[illegible]		[illegible]	[illegible]	
4	[illegible]	[illegible]	[illegible]	[illegible]	[illegible]
	[illegible]	4		[illegible]	
[illegible]	[illegible]			[illegible]	
[illegible]	[illegible]	[illegible]	4	[illegible]	[illegible]
[illegible]	[illegible]			[illegible]	
	[illegible]	[illegible]	4	[illegible]	[illegible]
[illegible]	[illegible]	[illegible]		[illegible]	[illegible]
STATE PLAYOFFS Southeast			[illegible]		[illegible]

[illegible]

J.V. BASEBALL

Games won—9 Games lost—3

Sitting Greg Ayers, [illegible] Phillip [illegible] Shar[illegible] **Second row** [illegible] Roger [illegible] Alex Michaux, Mark Durham, manager, Rick Johnson. **Third row** Stephen Maxey, [illegible]

ing for the start of the game Todd Lewis warms up his pitching arm

Assisting [illegible] at bat are Greg Ayers, David Day, Keith Collins, Johnny Ely, and Stephen Mayer [illegible]

[illegible]

Games Won-6

BOY'S BASKETBALL

Games Lost-23

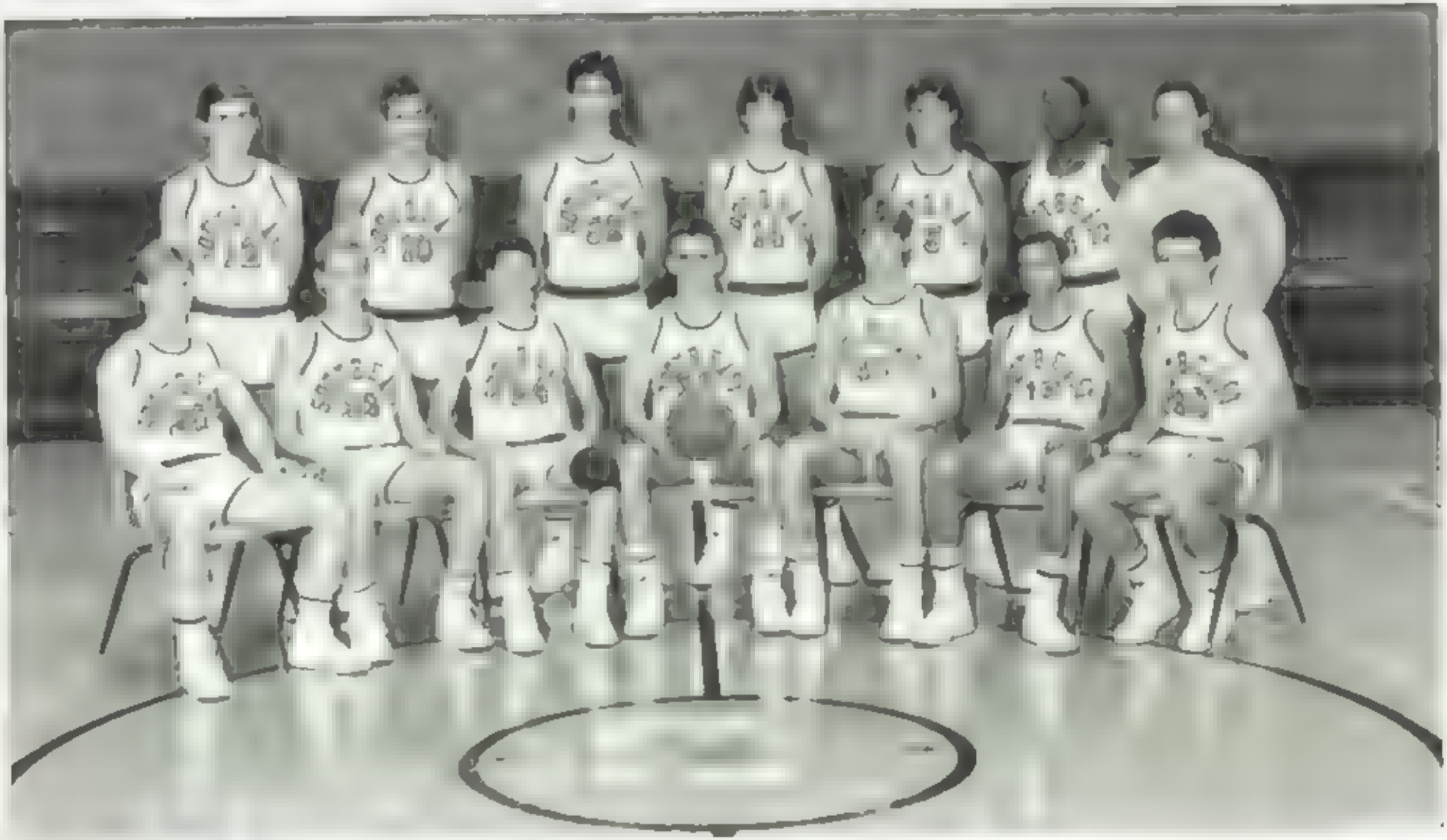

Sitting Mark Durham, Scott Langdon, [illegible] Kent Lentz, Doug [illegible] **Standing** [illegible] Eddie Craven, Bryan Cope, Rip Harris, John Wilce, Coach Phil Melson.

SF		Opp	SF		Opp
[illegible]	[illegible]	[illegible]	[illegible]	[illegible]	[illegible]
[illegible]	[illegible]	[illegible]	[illegible]	[illegible]	[illegible]
[illegible]	[illegible]	[illegible]	[illegible]	[illegible]	[illegible]
[illegible]	[illegible]	[illegible]	[illegible]	[illegible]	[illegible]
[illegible]	[illegible]	[illegible]	[illegible]	[illegible]	[illegible]
[illegible]	[illegible]	[illegible]	[illegible]	[illegible]	[illegible]
[illegible]	[illegible]	[illegible]	[illegible]	[illegible]	[illegible]
[illegible]	[illegible]	[illegible]	[illegible]	[illegible]	[illegible]
[illegible]	[illegible]	[illegible]	[illegible]	[illegible]	[illegible]
[illegible]	[illegible]	[illegible]	[illegible]	[illegible]	[illegible]
[illegible]	[illegible]	[illegible]	[illegible]	[illegible]	[illegible]
[illegible]	[illegible]	[illegible]	[illegible]	[illegible]	[illegible]

[illegible] Coach Melton gives his team an [illegible]

Eddie Crawford puts a [illegible] on his technique as he lines up for the basket

Junior guard Sanford Garner brings the ball up court

High scoring Jim Pierson draws double coverage when he gets in position to

Forward Scott Newton goes airborne to finish a Falcon fast break

The crowd is near as Scott Vaughn is not shocked to the crowd

Games Won 1

JV BOY'S BASKETBALL

Games Won 13

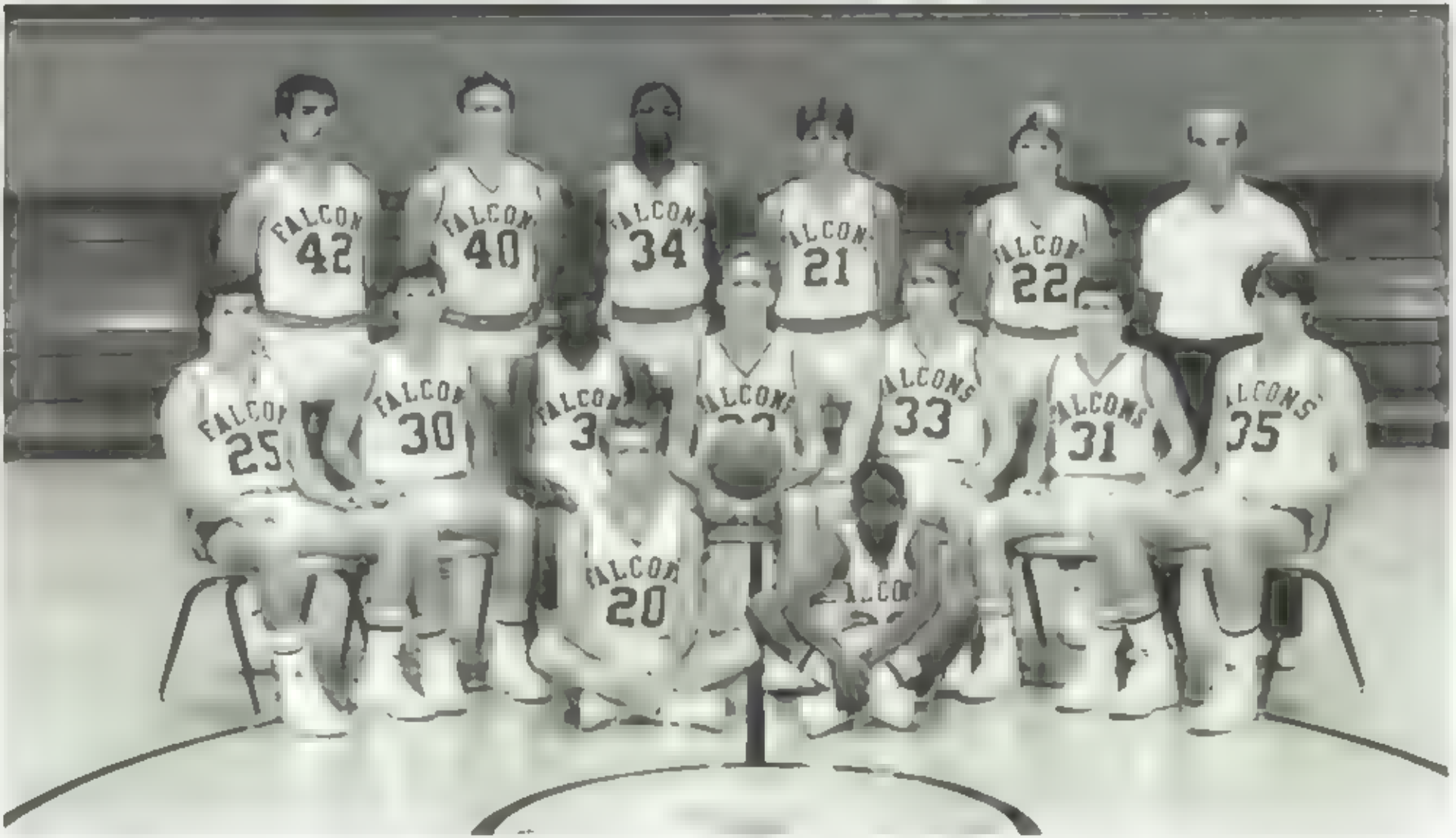

Front Row (L-R): [illegible] Seated: [illegible] Standing: [illegible] Black, [illegible] Estes, [illegible] Black, Robert King, Mark [illegible]

After beating the press, John Robinson's set is score

After beating his man, Keith Reece goes upright to control the ba

GIRL'S BASKETBALL

Games Won — 5

Games Lost — 19

Sitting: Kelli Ma[illegible] Tasha Bishop [illegible] **Standing:** [illegible] Kim Lanning Dawn Brown Coach [illegible] Jim Clonts

On a fast break, Kelly Martin hopes to score. Nicole Kennedy goes baseline for a jumpshot.

SE		Opp	SE		Opp	SE		Opp
[illegible]	[illegible]	[illegible]	[illegible]	[illegible]	[illegible]	[illegible]	[illegible]	
[illegible]	[illegible]	[illegible]	[illegible]	[illegible]	[illegible]	[illegible]	[illegible]	[illegible]
[illegible]	[illegible]	[illegible]	[illegible]	[illegible]	[illegible]	[illegible]	[illegible]	[illegible]
[illegible]	[illegible]	[illegible]	[illegible]	[illegible]	[illegible]	[illegible]	[illegible]	[illegible]
[illegible]	[illegible]	[illegible]	[illegible]	[illegible]	[illegible]	[illegible]	[illegible]	[illegible]
[illegible]	[illegible]	[illegible]	[illegible]	[illegible]	[illegible]	[illegible]	[illegible]	[illegible]
[illegible]	[illegible]	[illegible]	[illegible]	[illegible]	[illegible]	[illegible]	[illegible]	[illegible]
[illegible]	[illegible]	[illegible]	[illegible]	[illegible]	[illegible]	[illegible]	[illegible]	[illegible]
[illegible]	[illegible]	[illegible]	[illegible]	[illegible]	[illegible]	[illegible]	[illegible]	[illegible]

[illegible] the middle of opponent's [illegible] steals [illegible] a rebound.

Right As a Ram [illegible] Martin [illegible]

The [illegible]

[illegible]

Kim [illegible] sets up at the top [illegible] the key [illegible] get a pass [illegible] Donyn [illegible]

Games Won 5

JV GIRL'S BASKETBALL

Games Lost 16

Seated: Shannon Reece, Martha Thomas, Trudy Stallings, Tami Kerns. **Standing**: Karen Cooney, Ashlee Kirby, Tracey Zaiar, Angie Austin, Coach Kevin Callahan

Martha Thomas sets up along the lane and looks for a pass

Tami Kerns looks down court for an open teammate

Angie Austin shows that speed counts as she drives to the basket

Number 12, Ashlee Kirby, and teammates go for a rebound

BOOSTERETTES

Sitting [illegible] Stephanie Austin, Maria Sweeney, [illegible] **Kneeling** [illegible] Sand Whitney, [illegible] Brawley, Brenda Shepard, **Row 1** Kim Lee, Angie [illegible] **Row 2** [illegible] Laura Sizemore, [illegible]

Clockwise From Left

FOOTBALL CHEERLEADERS

Row 1 Cathy Yates, Kellie Woodbury, Andrea Ramsay, Alex Dickinson, Tammy [illegible]ong. **Row 2** Patricia [illegible]oon, Kerrie Wilkins, Lisa Morney, Sheila Parsons, Holly Pierson, Sharon Ross, Margaret Ross

Clockwise from left: [illegible] Alex Dickinson, Kevin [illegible]

BASKETBALL CHEERLEADERS

Back Michelle Brown, Holly Pierson, Shea Christopher, Karen Ritchie, Chatessa Hines, Jennifer [illegible], Kelly Woodbury. **Middle** Deborah Hadley, Kim Bennett, Andrea Ramsay. **Front** Cheryl Murray, Pamela Kerns

Cheryl Murray and Renee Woodbury, cadet in the Falcons. At the beginning of the season, the Cheerleaders have a "good luck" ceremony for player's and coaches.

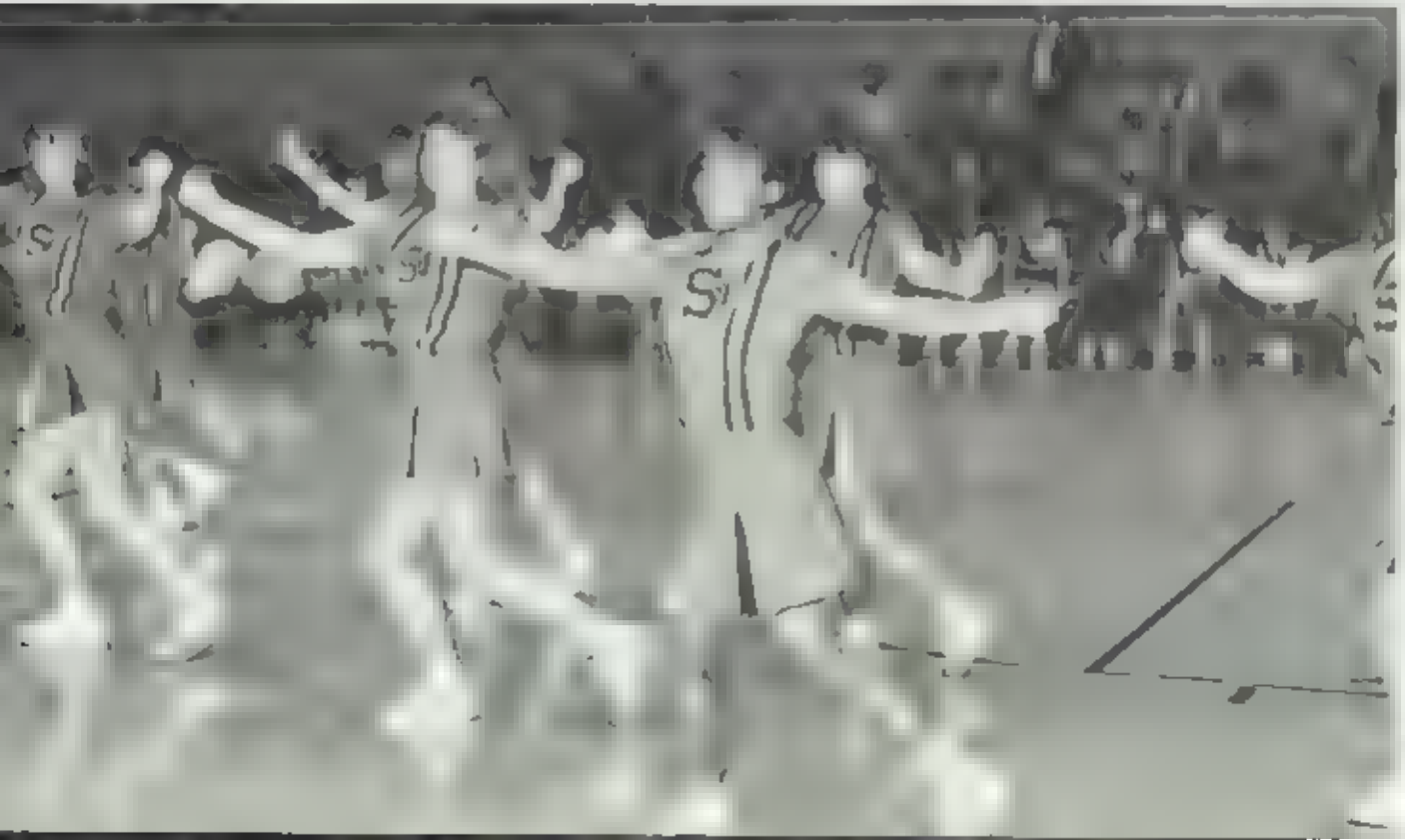

With looks of determination, the Cheerleaders perform a cheer [illegible]

The Cheerleaders practice many hours choreographing and performing their routines.

JV CHEERLEADERS

Front: Angie [illegible], Shannon Rummage, Angela [illegible], Pam Allard, Heather Greene. **Back:** Ana [illegible], Karen Marley, Stephanie Curtis, Laura Ross, Melanie Horne

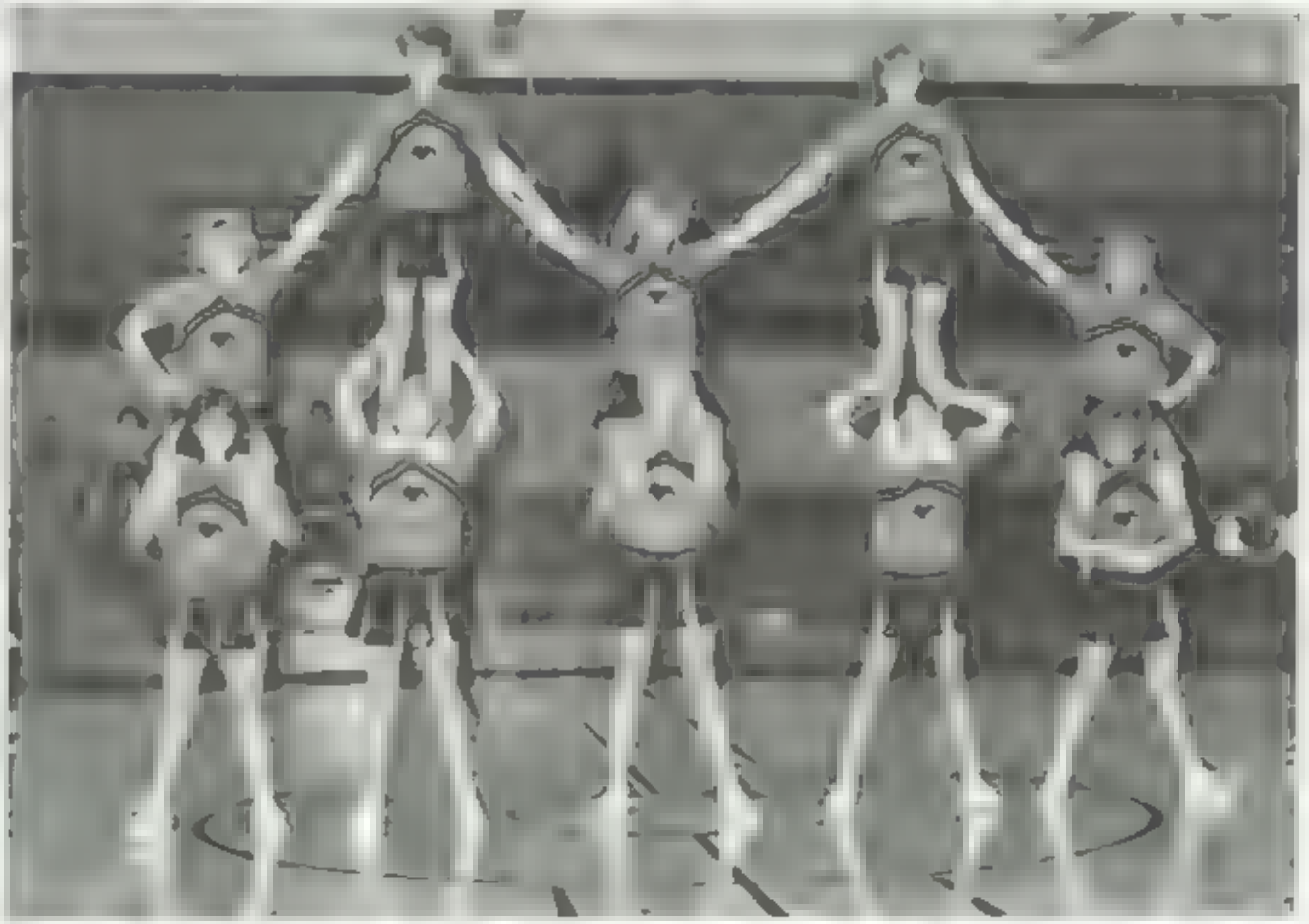

CROSS COUNTRY

BOYS Won—[illegible] Lost—9

GIRLS Won—6 Lost—[illegible]

Row 1 [illegible] Row 2 [illegible] David Sh[illegible] Paula Ho[illegible] Jim Knight Kasse[illegible] Row 3 [illegible] Sandi Wh[illegible] Elizabeth [illegible]

ll-Conference Eric Burton leads the way for the Falcons

Pushing herself to exhaustion, Paula Hi[illegible] welcomes the finish line

[illegible] Meet

Tired but determined, Kessie Knight keeps her stamina to reach the finish line

Out pacing a car, Jim Knight runs along Southeast School Road.

Senior Mat[illegible] in the corner on [illegible] the straight away

Games Won [illegible]
Games Lost [illegible]
Games Tied [illegible]

VARSITY FOOTBALL

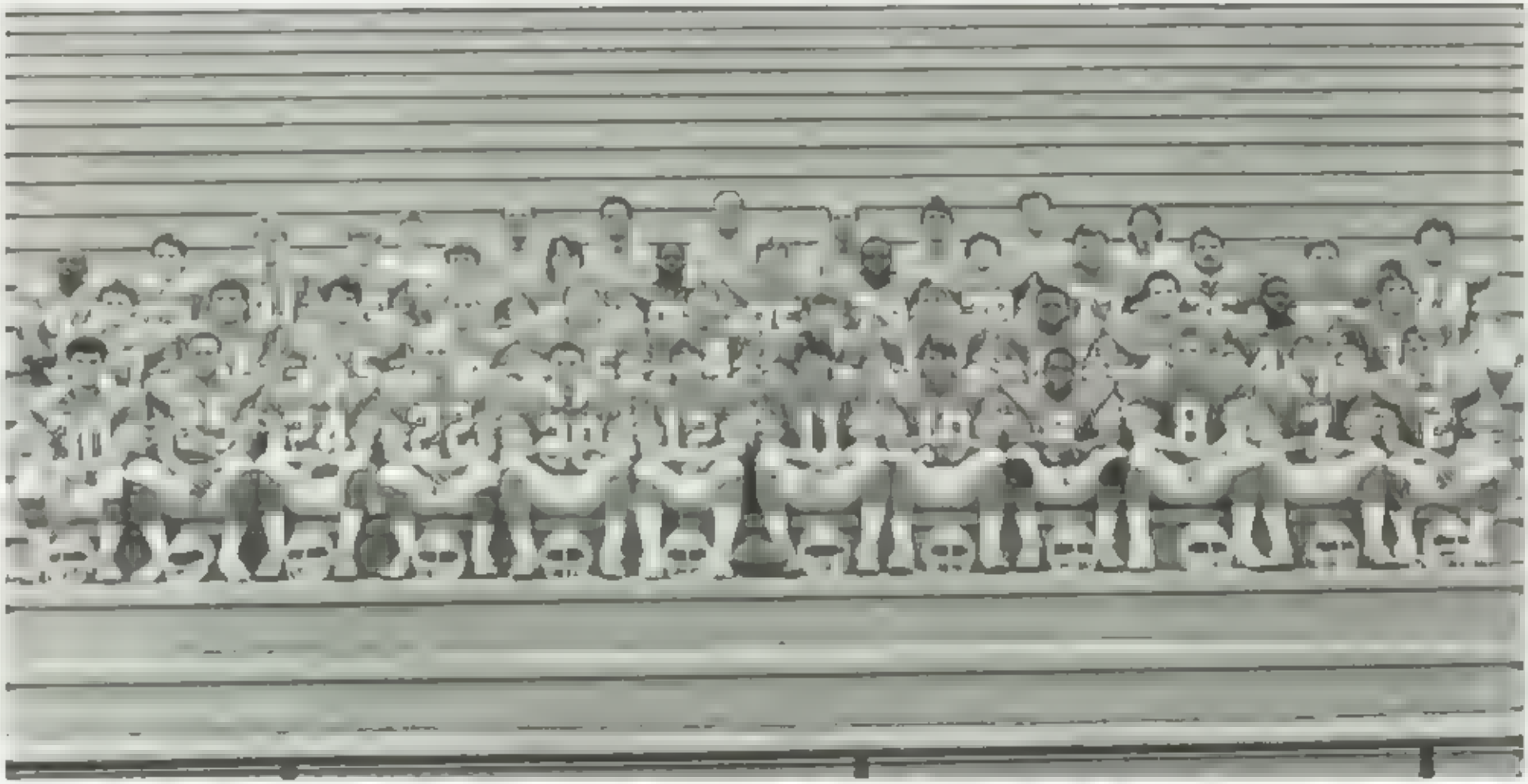

Row 1 [illegible] Row 2 [illegible] Row 3 [illegible] Row 4 Manager [illegible] Coach [illegible]

Head Coach Tommy Newsome came from Ragsdale High School [illegible] year to head the Falcons. [illegible] Newsome uses a Time-out to give his defense special instructions.

Senior running backs Thomas [illegible] #45 and Robert Washington share a brief rest while the defense is on the field.

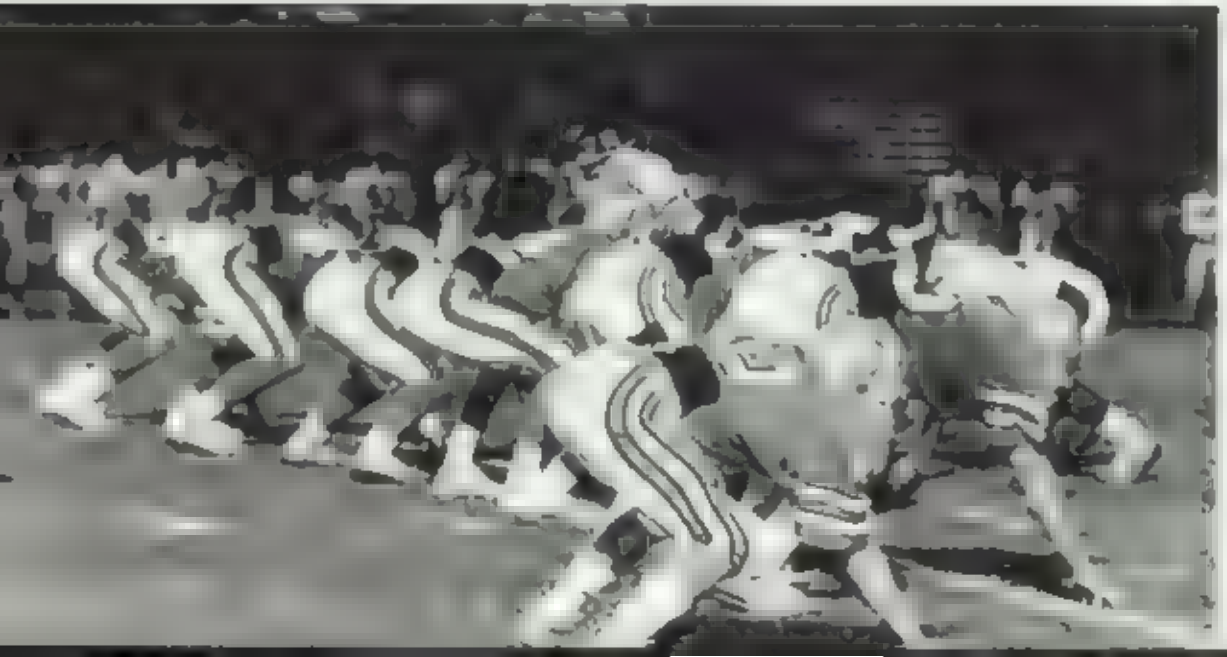

Southeast		Opponent
9	Southern	7
21	Western	21
3	Northwest	7
6	Northeast	20
0	Ragsdale	33
0	Grimsley	28
12	Morehead	14
7	South Stokes	42
0	Reidsville	7
0	Dudley	34

Lined up in a slot formation, the offense hopes for a big play.

Senior defensive end John White explains a recent play to Coach Smit

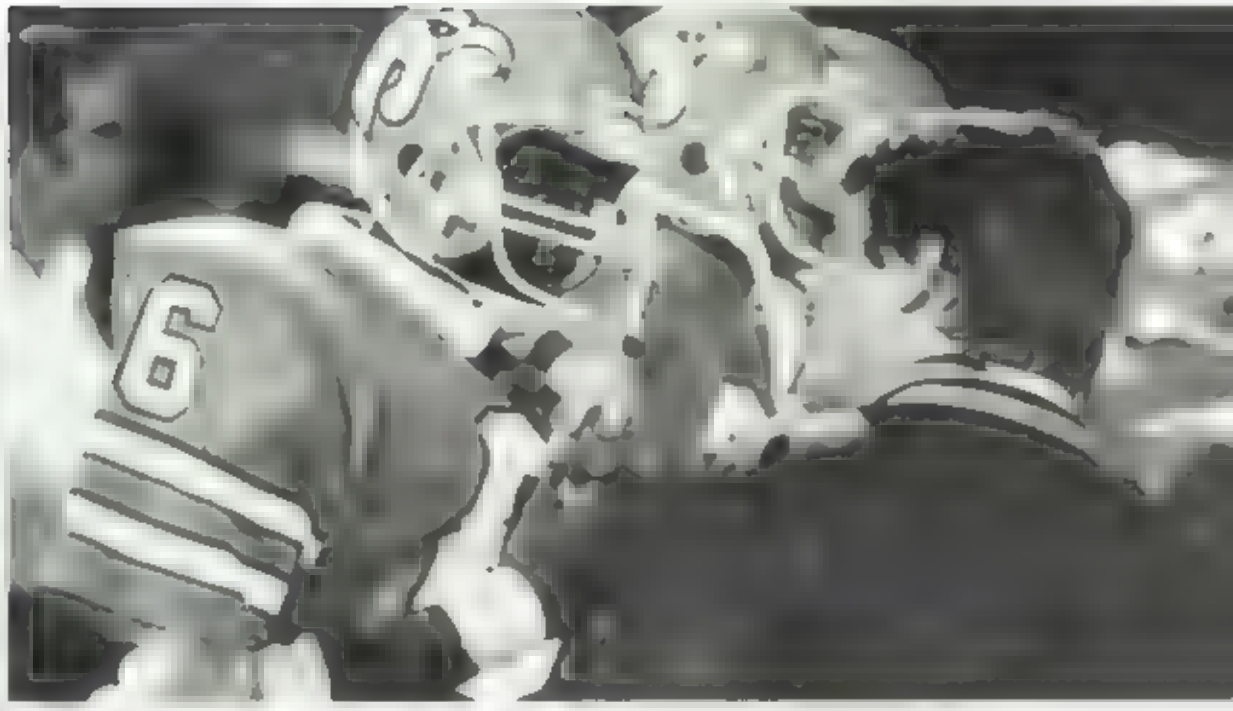

Although game was y offensive right guard Matt Fo i anxiously waits to return to the game

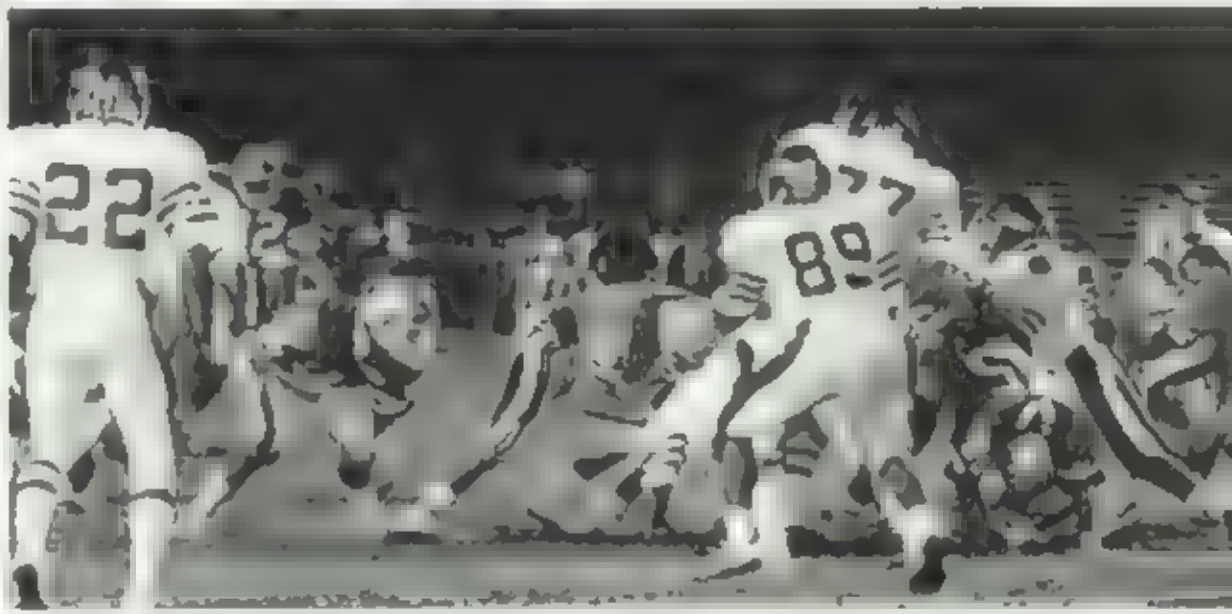

The defensive line shuts down a Morehead back for no g

Toward late conference games, Chuck Hawkins was in league. Made a big hole in the defense and leads up field for a big gain. Hawk also played two valiant on defense and was the team's chief punter.

J.V. FOOTBALL

Games Won — 1

Games Lost — 9

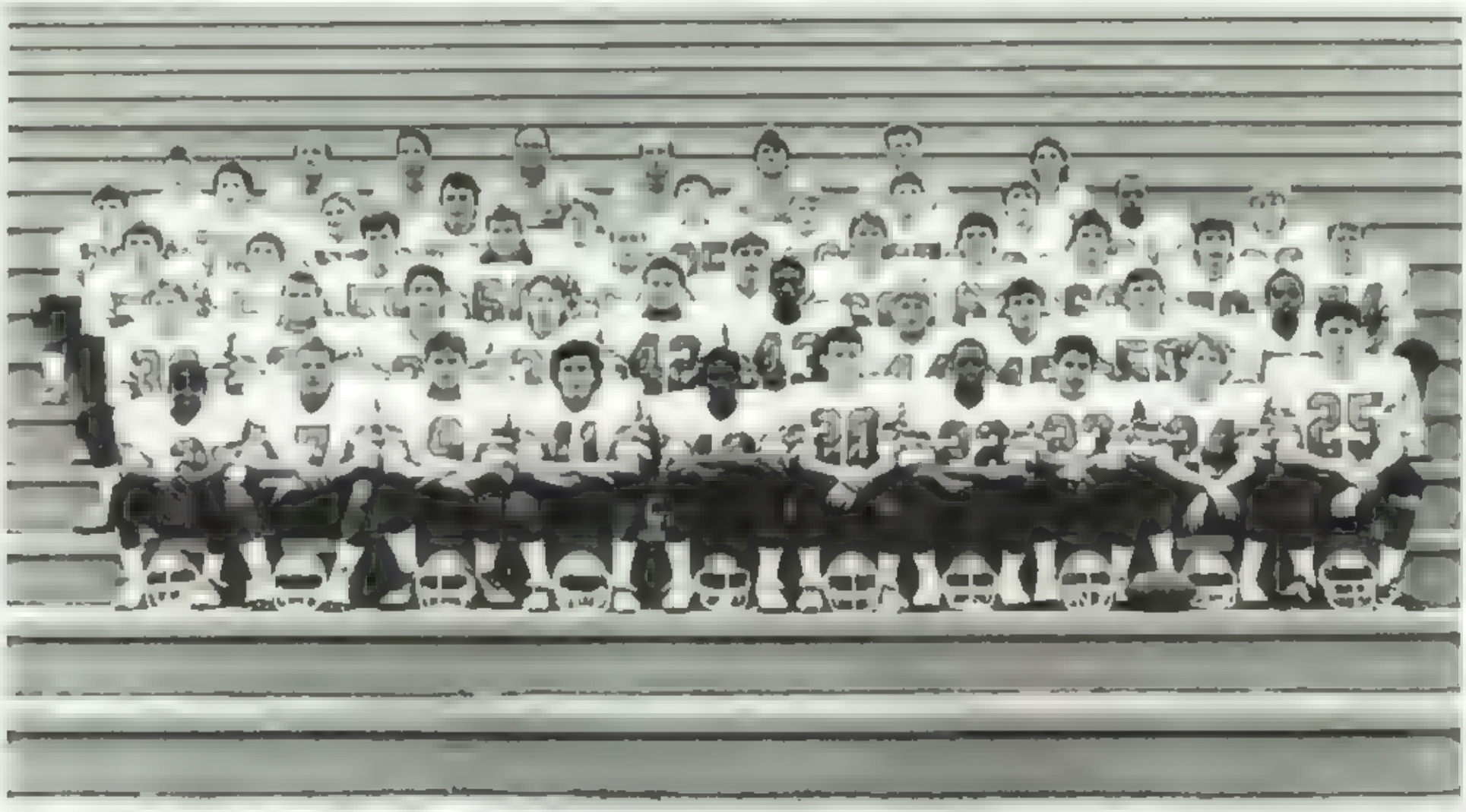

Row 1: Rudy Ayers, Brandon Byers, Greg Ayers, Shannon Smith, Tom Hunt, Robert Jones, Anthony Harris, Tony [illegible], Chris Rickle, Jay Canard. **Row 2**: Phillip Ward, Kevin Ferguson, Chris Lepore, Neil Woodson, Keith [illegible], Riley, Jeff [illegible], Brad Faulk, [illegible], Kevin Terr[illegible]. **Row 3**: Brent Mass[illegible], Scott Campbell, [illegible], Mike [illegible], Brian Roschick, Brady Campbell, Mike Jones, Shane Taylor, Kent [illegible]dsley, Brian Powell, Eric Pollard. **Row 4**: Rob Dunn, [illegible], Troy Rogers, Chris [illegible]owe, Sa[illegible] Simm[illegible], Eric T[illegible]ett, Sam Ayers, [illegible] Elliot[illegible], [illegible] Best, Mike [illegible]ummings, Randy Baldwin, Mark Bodine. **Row 5**: Manager — Bobby Joseph. Coaches — Jon Clontz, Phil Mc[illegible], Wayne Leadbetter, Randy Faulkner, Rac[illegible] Smith, Tommy [illegible], Manager — Sam Byers.

Number 26, Anthony Jones and teammates Sammy Stevens and Shane Taylor take a water break.

GOLF

John Brammer, Matt Schwartz, Rodney Topper, Denny Huff, Eddie Patton, Kent Clontz, Chris Newnam, Davy Parsons, Jeff Curtis

While playing at Walnut Woods, Kent Clontz gets a full swing of change as he prepares to tee off

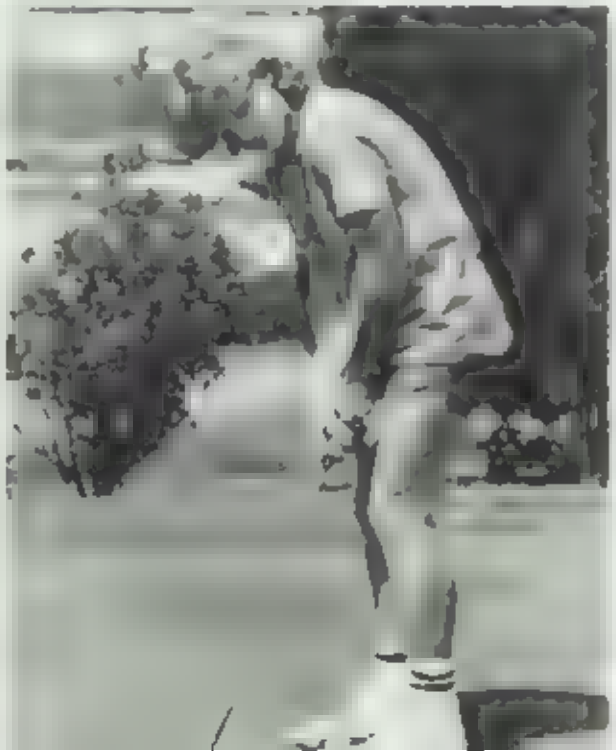

Putting [illegible] Newnan [illegible] for [illegible] in [illegible]

[illegible] putting in a putt. Matt Schwartz lines up the ball [illegible]

VARSITY SOFTBALL

Games Won—9 Games Lost—6

Row 1 Leigh Aughenbaugh, Christy Edwards, Jennifer Hopkins, Kathy Ferguson, Coach Tara Conner, Amanda Cook, Lynn Godwin, Joyce Johnson. **Row 2** Kathy Alley, Chris Fields, Kathy Hairr, Pam Deal, Beth Thoguard, Susan Parsons, Kim Walker.

With persistence and grit from Amanda Cook, [illegible] hit the ball and [illegible] home plate

Kathy Alley observes her pitch while Kathy Mair prepares for a hit to come her direction

Sprinting to score for the Falcons, Lynn Godwin dashes toward home plate

J.V. SOFTBALL

Sitting: April Thacker, Angela Burke, Melinda Coble, Lori Coble, Laura Rose. **Standing:** Elizabeth Bennett, Esther Walters, Leanna Burris, Nicole Kennedy, Tracey Zane, Carla Berry, Chris Mitchell, Dawn Brown

aria Berry concentrates on making solid contact

A [illegible] the [illegible] she [illegible] to [illegible]

Hitting slow pitch is so easy that [illegible] has to work hard to find that perfect [illegible]

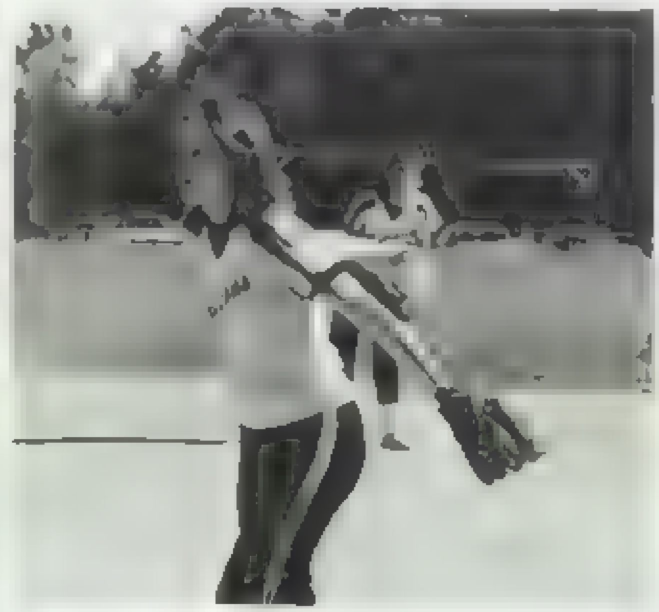

First baseman Laura Ross uses between inning infield warm-ups to prove that practice makes perfect

BOYS' TENNIS

Matches Won—15

Matches Lost—2

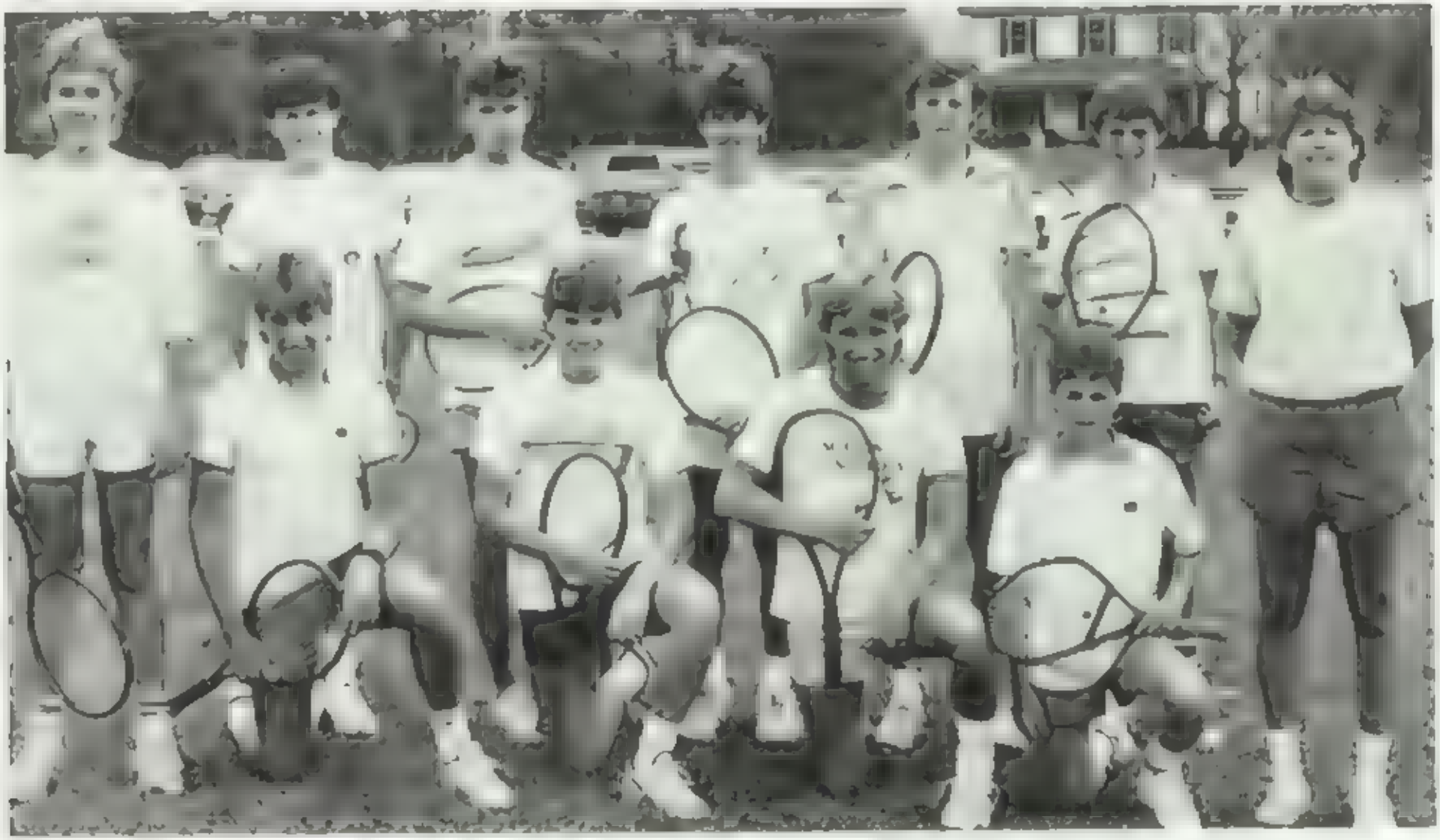

Kneeling A.J. Pelczar, David Berger, Steve Coggins, Derek Allen. **Standing** Scott McCarty, Willie Roseue, Jamie Edmonson, Brad Burns, Robert Hanes, Chris Cagle, Coach Dotty Dilday.

Matches Won—1

GIRLS' TENNIS

Matches Lost—10

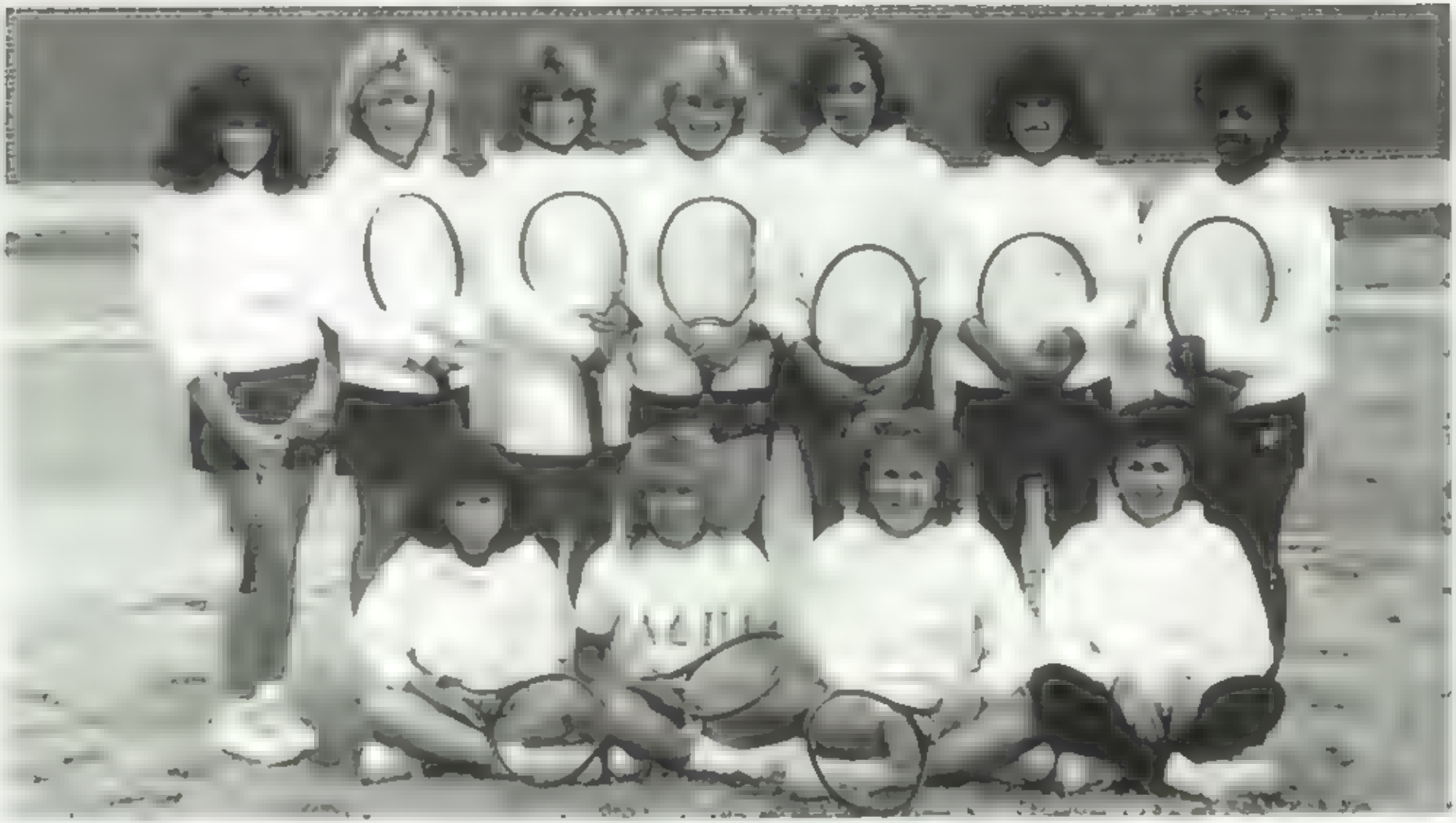

Row 1: Carrie Corthum, Kelly Martin, Amanda Cook, Coach Jack Allen. Row 2: Natalie Sanders, Mandy Ozment, Christy Edwards, Lisa [illegible]ring, Leigh Aughenbaugh, Leanna Burris, Tifany Hughes.

Leanna Burris

Christy Edwards

Mandy Ozment

Leigh Aughenbaugh

Meets Won—4

BOYS' TRACK

Meets Lost—4

Row 1 Rod Cant, Matt Robertson, Larry Lepore, Zach McMillan, [illegible], Robert Washington, Richie Farmer, Mark [illegible] **Row 2** Scott [illegible], Tres [illegible], [illegible] Butler, Craig Smith, David Shelton, Matt [illegible] Banree [illegible], Tim [illegible], Allen [illegible] **Row 3** Eric [illegible], [illegible], Frank Ronan, [illegible], Craig [illegible], [illegible], Kevin Ferguson, Chris [illegible], Patrick Lee

Long jumper Zach McMillan [illegible] at the top of his jumps [illegible]

Senior [illegible] Robert Wo[illegible]

NEW

School Records

[illegible]

GIRLS' TRACK

Meets Won—3 Meets Tied—1 Meets Lost—4

Row 1 [illegible] Row 2 [illegible] Row 3 [illegible]

Pam [illegible] seems eager to spring to the [illegible] when she hears not the sound of the starting gun

As Marybeth Kerr [illegible] on a [illegible] circle during a [illegible] her opponents are quickly catching up

VARSITY VOLLEYBALL

Games Won—4 Games Tied—1 Games Lost—8

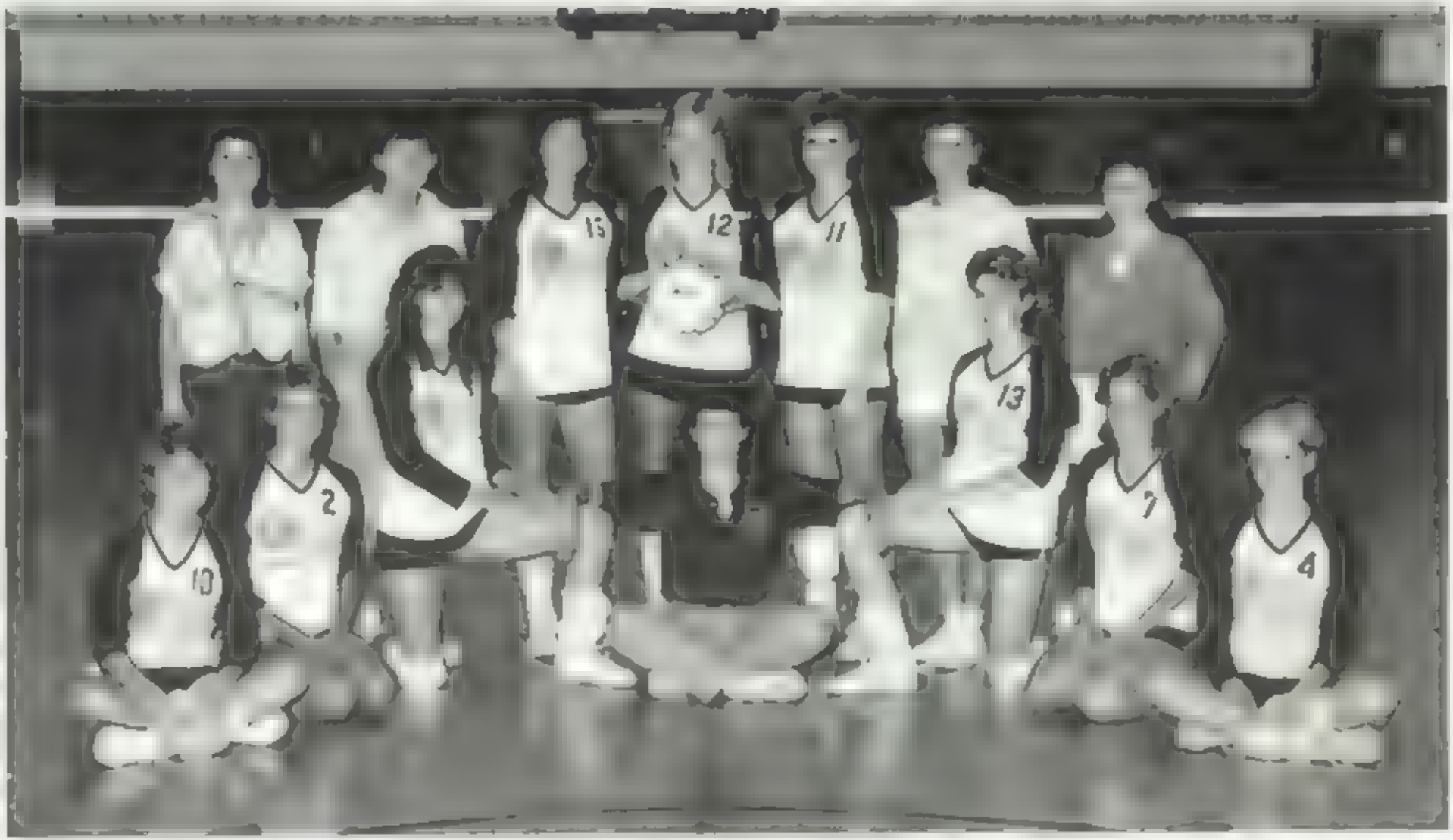

Row 1 Beth Thaggard, Christie Sigler, Susan Boucher, Janet Kathy Ferguson, Ann Pat in Lisa Pra, Susan Brewer, **Row 2** manager Sonya DuBose, Cheryl Fields, Lynn Nix, Maga Laegried, Von Shepard, Kellie Shulhier, manager April Thacker

Matches Won—10

J.V. VOLLEYBALL

Matches Lost—0

Left to Right: Shannon Reece, Tra[illegible] Lee, Dawn Brown, Connie Rather, Carla Perry, [illegible], Dana Keil, [illegible] Pulis. **Center:** Susie Kennedy

Tracy Zane rises upleigh to an attempt [illegible] Tuesday [illegible] of [illegible] team's [illegible] for championship

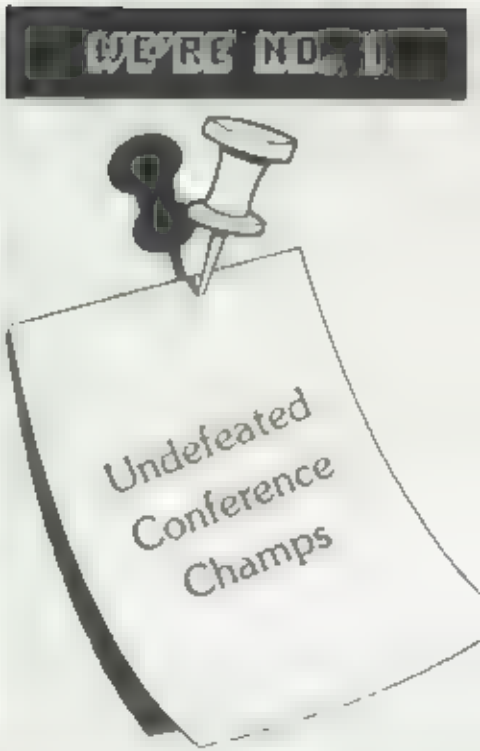

Sophomore Dawn Brown gets a pass in and [illegible] attention with her [illegible] to curve her way.

Getting down in good position, Senior Kathy [illegible] uses a [illegible] pass to set up a return of serve.

WRESTLING

Matches Won–8

Matches Lost–7

Right: [illegible] Move

Far Right: [illegible]

Row 1: [illegible] **Row 2:** [illegible] **Row 3:** [illegible]

Far left [illegible] Above left [illegible] Below left [illegible] Below [illegible] Opposite [illegible]

CLOSING

Bob Reece and Chan Wade dress for an English ski

1977 Pam McAlein Connell Kathy Hartsell

WE CAME
TO BE

TAUGHT

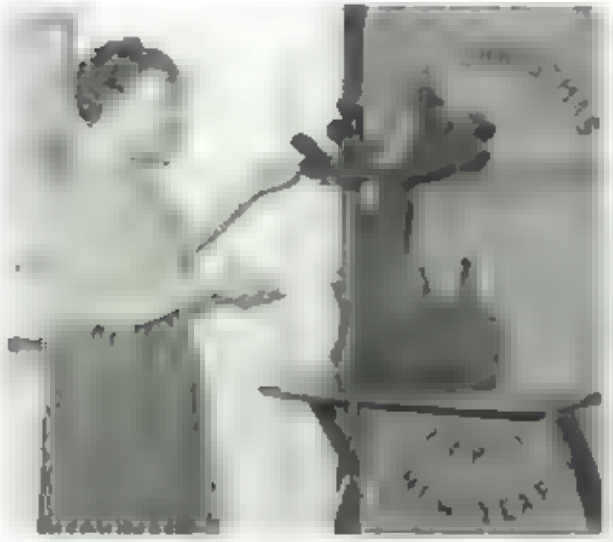

Mr. Fogleman Retires

Roger Sullivan studies in the stacks

Patrick Kent performs a parody for his English class

WE CAME AND WE LEARNED

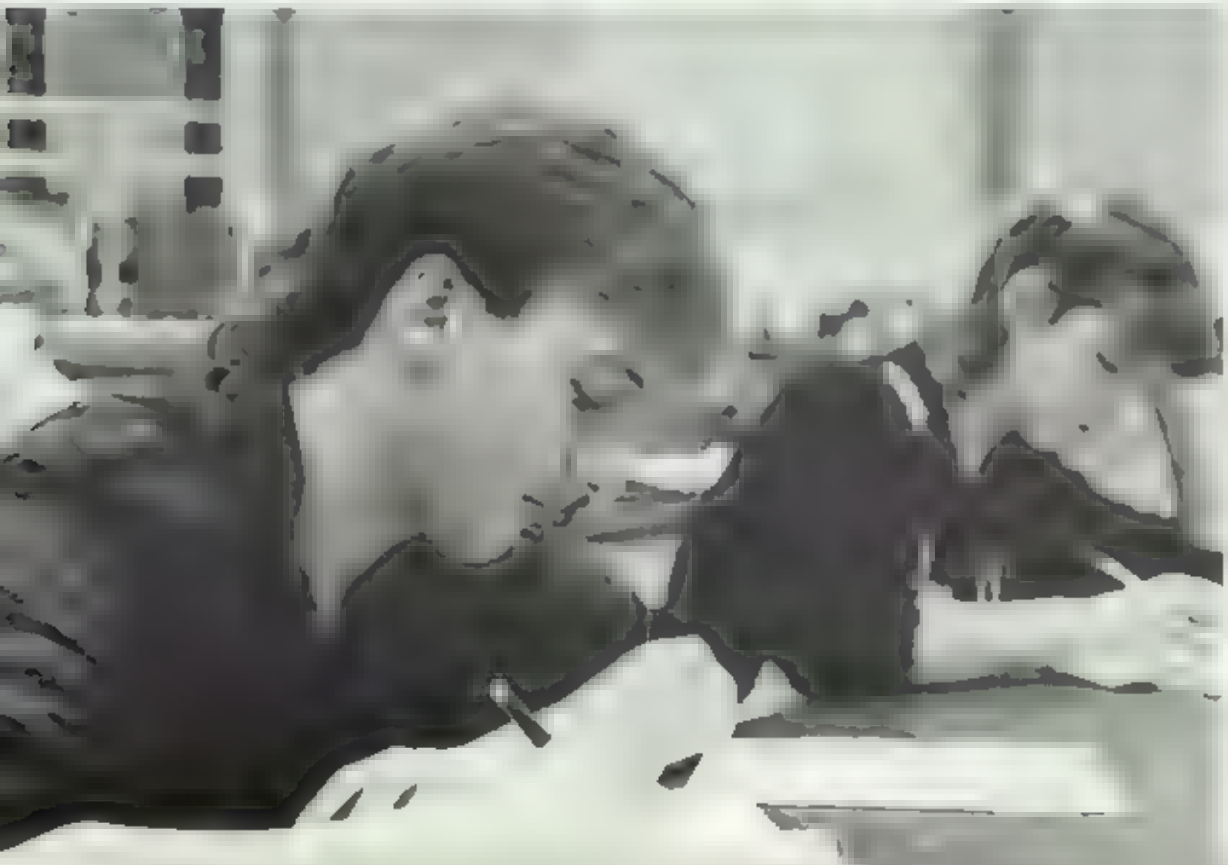

At the International Club Banquet Chris Hunt gets set to break the piña e

WE PARTICIPATED

Wrestler [illegible] is congratulated by Scott Sh[illegible]

Meredith Spivey, lots of the right kind of [illegible] Ba[illegible]

WE SOCIALIZED

AND
NOW
WE'RE READY
FOR THE

BEACH

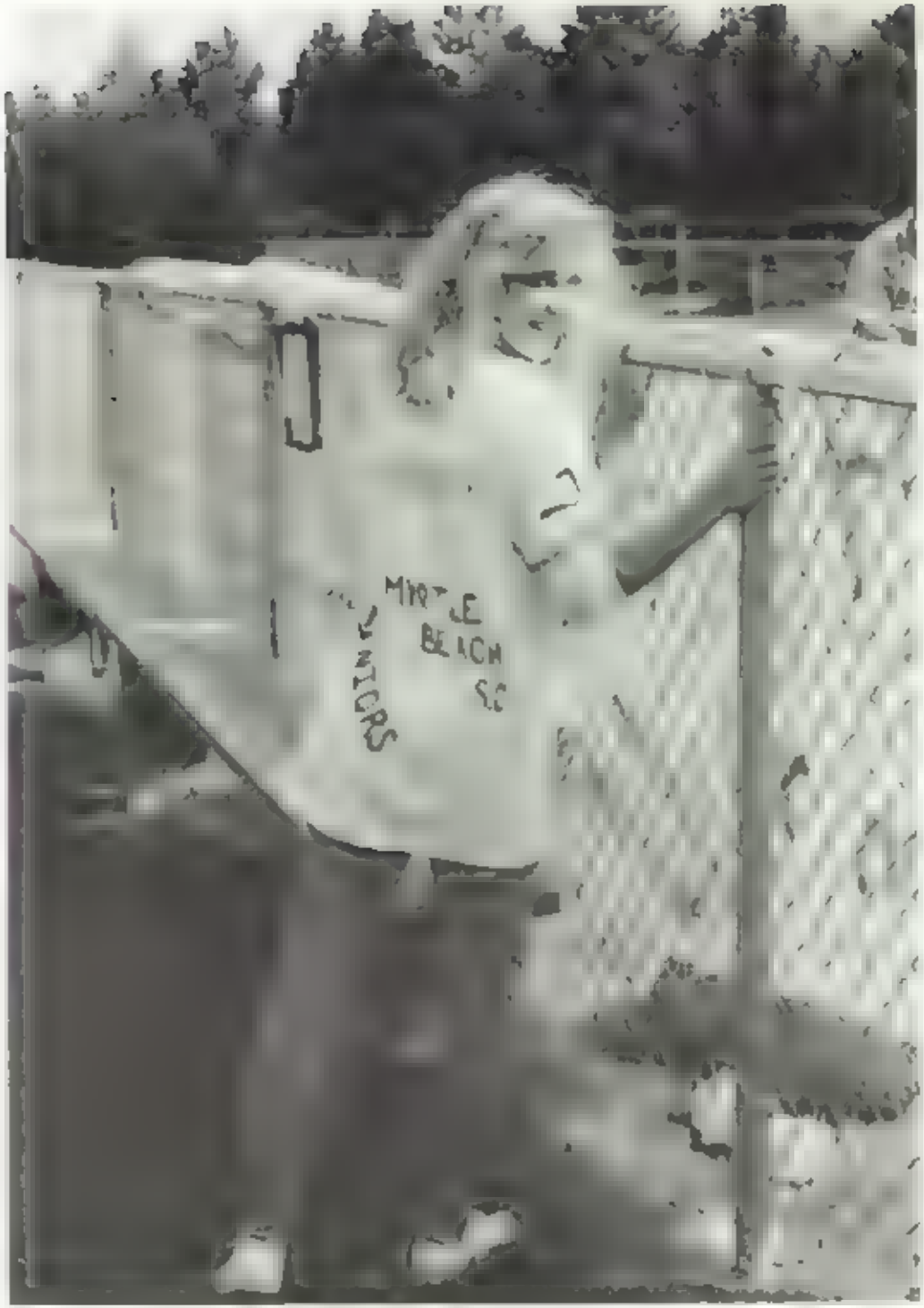

a nice "gal"
a great o
card! friends

with you I really enjoyed it! "Thank me" eating lunch
get a class together next that will be
tres bien Non!? the idea of signing your Cinderel has kept me speechless
Something new sent it you - time alone and someone
you can talk to by land and sea, the same thing at sea
[illegible] the [illegible] of Life / [illegible]

[illegible]
[illegible]

met yla

It has been great learning you have
gone home & great summer is time
[illegible]

we made it through Pell's

I know you're gonna have a

Hello, a pen pal and
I will miss this summer
I'm at Nils this summer
one since for at Nils this summer
I'm always but I wish for this int-
the around bit I wish for this int-
luck and happiness. Hope luck next year
Enjoy funny or serious. I hope all
your dreams come true.
Its don't dance on the
century too often. It's
hard to get the
foot prints off the

Love,
Kate
Ree
Kay the
impossible

Kim,

Hi! I hope you've had fun this year, I know that I have, (a little). Maybe some day your hormones will calm down a little. Have loads of fun next year. Stay away from lesbians, don't eat yellow snow. Have a great ass life. 674-7118

(do you think I'm trying it well?)

take care,
Tim

Kim,

I have to say that it's been a pleasure getting to know you this year. I have found that you are a really caring person and a sweet girl. I only wish that we could have talked more. I enjoyed the conversations we had at McDonalds and at J.C. Penney. I can tell that you are a very special girl. I wish you the best next year in school and with the guys. I hope your senior year is great. Good luck

Now ya,
Patrica ☺

Kim,

Hey Sis! It ha
been really fun
having you in
fifth period, I
only wish that
we could hav
become closer
friends so tha
we could trip
harder. I kno
you are a
trippin' girl
stay that wa

F/F Loveya!!
Jennifer

K/1/T
674-9617

Kim,

Girl, you believe this test?

Keep in touch

Alice or Nice

to know ya

LYLAS,
Kim

Girl, this is really
great getting to know ya this year.

Kim,

It's been great getting to know you this year. It's hard to believe it's almost over. Next year we'll be seniors! It's going to be so fun next year. Have a great Summer + don't party too hard.

K.I.T.
6745700

Lylas,
Dawn

I've had my up's
and I've had my downs
and I've learned one
thing in life
but I forgot what it is
So

Class
of
'88

Let's Party!

-David Lee Roth

Kim,
Honey did we have Fun in Geometry! I oh What? I'm glad we finally figured out how to work out those real simple problems. Hope you find everything you want out of Life. (Life). Take Care of yourself and have Fun. If you don't you may end up like Buddy Hathcock. (J.K.)

Love,
Dave S.

Kim,
It's been a fun year. You're a great friend, to me and my girlfriend. Thanks for all the help + support. Have fun this summer. Hope to see you next year (maybe in French II) for now Bye

Love
~~Anthony~~ M. Mang
H.
K.C

Kim!
well we finished our senior year & one & you didn't sit in my Logic or Mr. Lemon office together well take care
'88
Rules!!!!!!!!! Bishop

Kim,
You are so interesting and I will certainly miss your funny antics. Please never forget all the good times & Jake
Care!!
Friends for Infinity
John Patterson
"87"
697-1587
KIT

Kim,
Well another year another step closer to death. That's always a cheery thought. Well I wish we could have been better friends during the year. When you caught me you caught me at a bad time (I had a crush on Karen Smith). Hope I see ya next year!
Brian Lewis
674-9675

Kim,
Well, this is another year gone by. Maybe next year we will have more classes together. Party Hardy!
Summer
"87"!
Myrtle Beach
Lisa

THE TALON
Talon
THE TALON
1966
TALON